

Archer west Erie plant



Sanitary Route

WCR 5

WCR 3.25

Bulrush Wetland Park



St Benedict's Acres



HWY 52

HWY 52

Sullivan Ditch

Cottonwood Extension Ditch

Summerfield Development

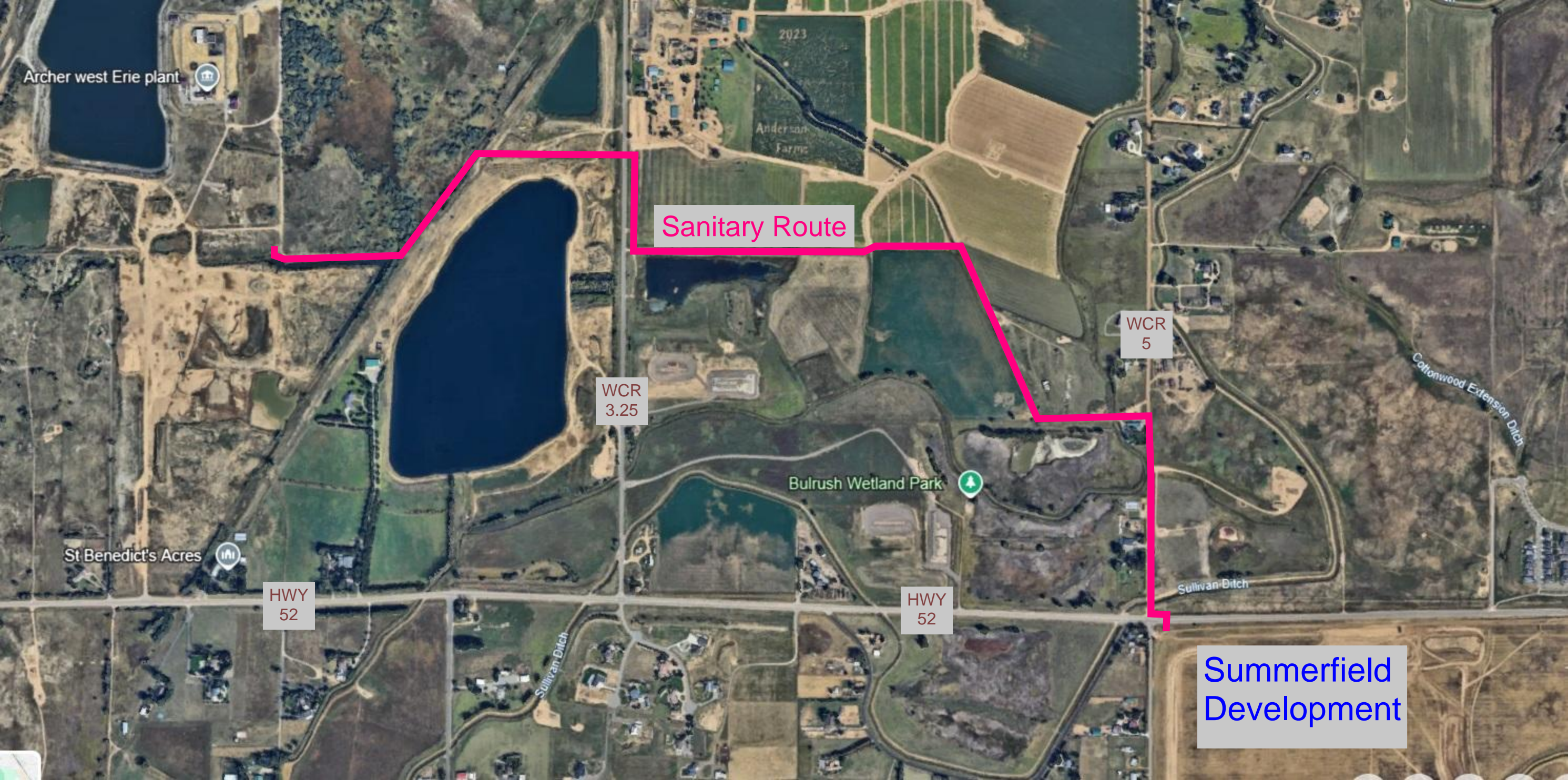

Property Owner:  
FARFRUMWURKIN

Proposed New  
Alignment

Property Owner:  
Anderson South Farms

Approved  
Alignment

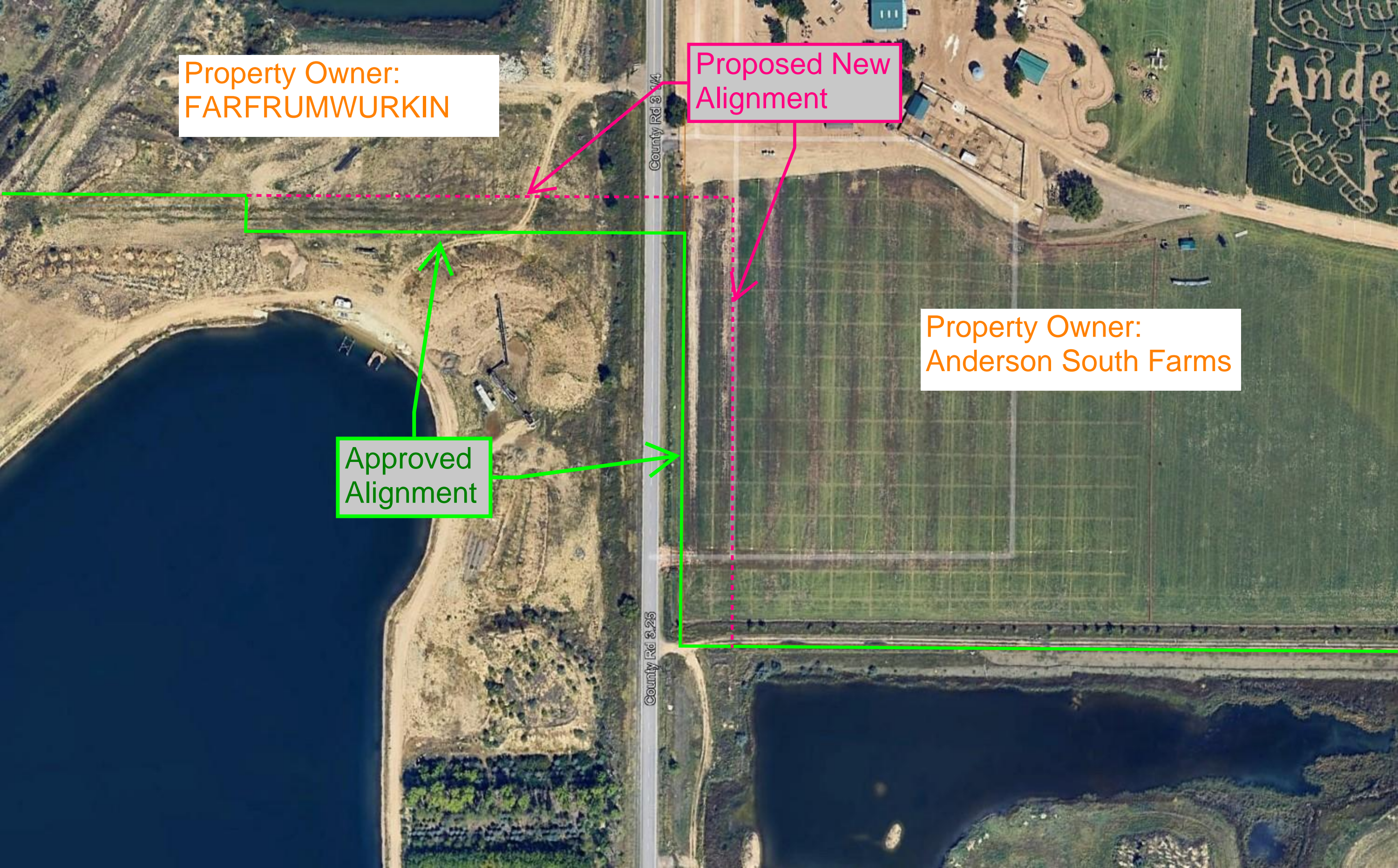

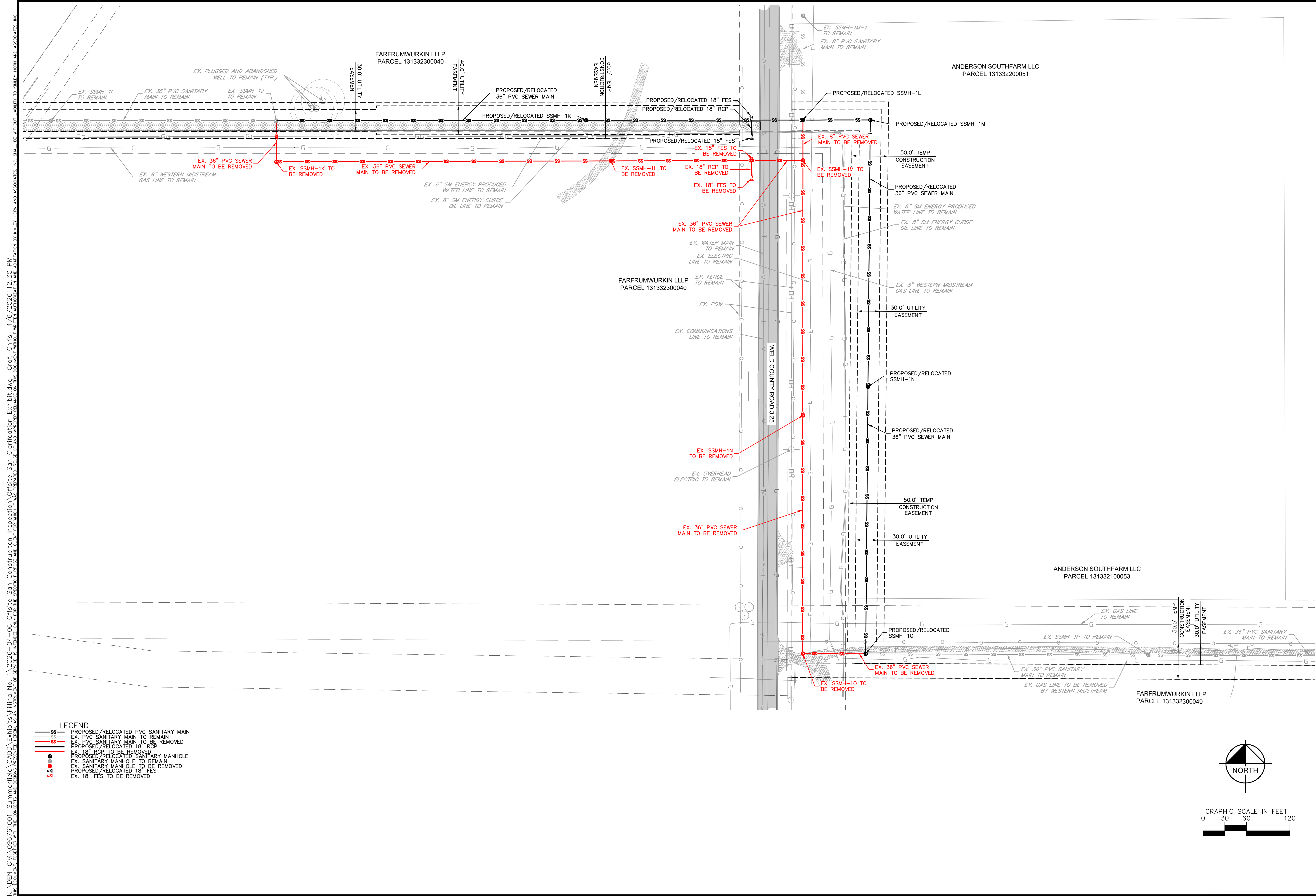

K:\DEV\_Civil\096761001\_Summerfield\GIS\CADD\Exhibits\Filing No. 1\096761001\_Summerfield\GIS\Construction\Inspection\061616\_San. Clarification Exhibit.dwg, Conf. Chgs. 4/16/2026, 12:30 PM  
 THE DOCUMENT CONTAINS UNRECORDED CHANGES AND SHOULD BE USED AS AN INSTRUMENT OF SERVICE IS INTENDED ONLY FOR THE SPECIFIC PROJECT AND CLIENT FOR WHICH IT WAS PREPARED. REVIEW FOR ANY UNRECORDED CHANGES AND ADAPTATION BY KIMLEY-HORN AND ASSOCIATES, INC. SHALL BE WITHOUT LIABILITY TO KIMLEY-HORN AND ASSOCIATES, INC.

**LEGEND**

	PROPOSED/RELOCATED PVC SANITARY MAIN
	EX. PVC SANITARY MAIN TO REMAIN
	EX. PVC SANITARY MAIN TO BE REMOVED
	PROPOSED/RELOCATED 18" RCP
	EX. 18" RCP TO BE REMOVED
	PROPOSED/RELOCATED SANITARY MANHOLE
	EX. SANITARY MANHOLE TO REMAIN
	EX. SANITARY MANHOLE TO BE REMOVED
	PROPOSED/RELOCATED 18" FES
	EX. 18" FES TO BE REMOVED

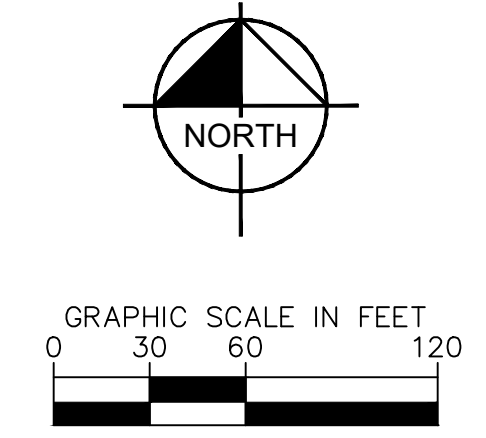

NO.	REVISION	BY	DATE	APPR.

**Kimley»Horn**  
 © 2023 KIMLEY-HORN AND ASSOCIATES, INC.  
 6200 S. Syracuse Way, Suite 300  
 Greenwood Village, Colorado 80111 (303) 228-2300

DESIGNED BY: KPB  
 DRAWN BY: CSG  
 CHECKED BY: KPB  
 DATE: 04/06/2026

**SUMMERFIELD - FILING NO. 1**  
 TOWN OF ERIE, COUNTY OF WELD, COLORADO  
 OFFSITE SANITARY REALIGNMENT EXHIBIT  
 CONSTRUCTION PLANS

PROJECT NO.  
 096761001  
 DRAWING NAME  
 EX 1