

Archer west Erie plant



Sanitary Route

WCR
5

WCR
3.25

Bulrush Wetland Park



St Benedict's Acres



HWY
52

HWY
52

Sullivan Ditch

Cottonwood Extension Ditch

Summerfield
Development

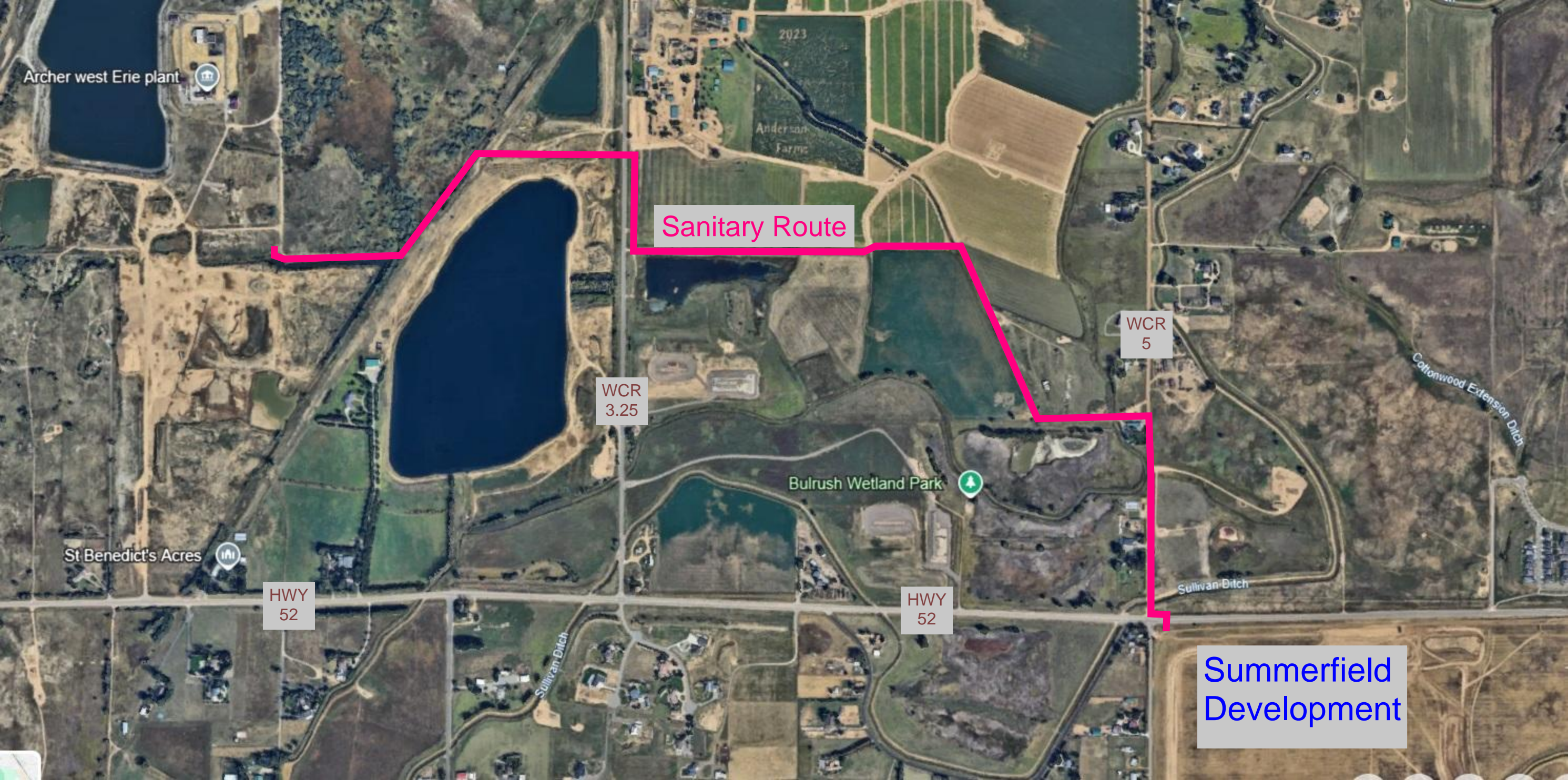

Property Owner:
FARFRUMWURKIN

Proposed New
Alignment

Property Owner:
Anderson South Farms

Approved
Alignment

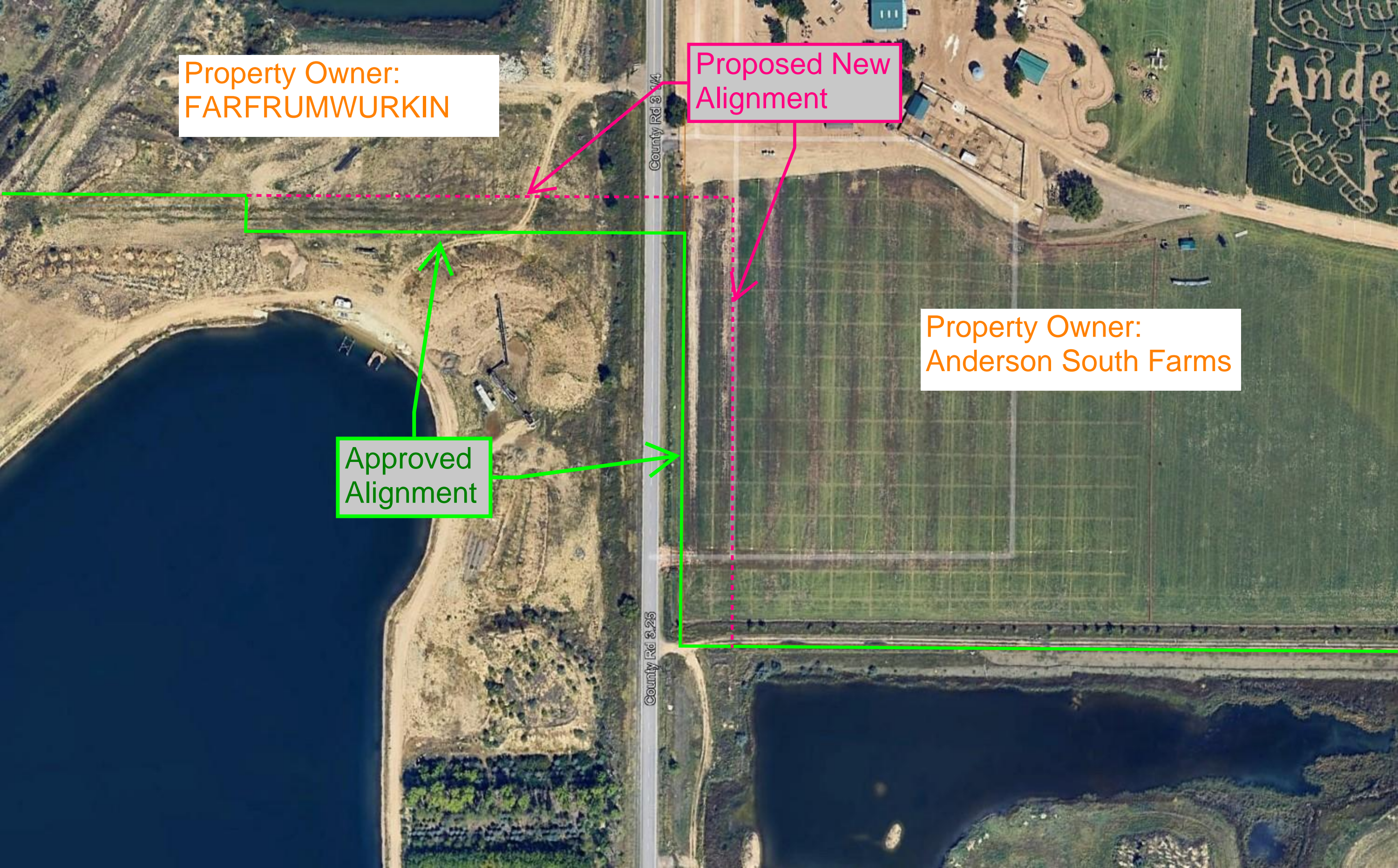

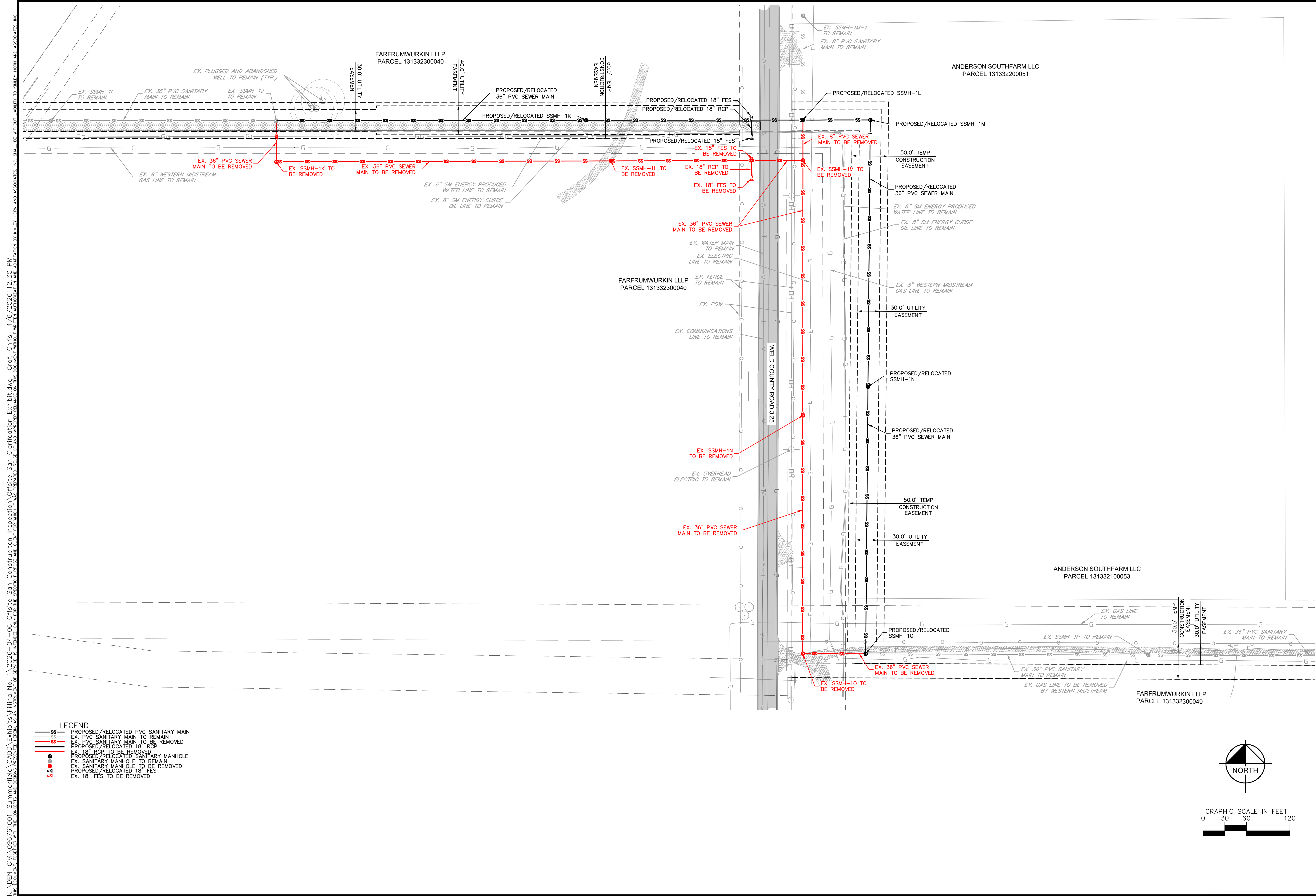

K:\DEV_CAD\096761001_Summerfield\GIS\CADD\Exhibits\Filing No. 1\0906-04-06 06:15:30 San Construction Inspection\06:15:30 San Clonification Exhibit.dwg - Conf. Chgs. 4/16/2026 12:30 PM
 THE DOCUMENT CONTAINS UNRECORDED AND UNFILED INFORMATION AND IS NOT TO BE USED FOR ANY PURPOSES OTHER THAN THAT FOR WHICH IT WAS PREPARED. NO WARRANTY IS MADE BY KIMLEY-HORN AND ASSOCIATES, INC.

LEGEND

	PROPOSED/RELOCATED PVC SANITARY MAIN
	EX. PVC SANITARY MAIN TO REMAIN
	EX. PVC SANITARY MAIN TO BE REMOVED
	PROPOSED/RELOCATED 18" RCP
	EX. 18" RCP TO BE REMOVED
	PROPOSED/RELOCATED SANITARY MANHOLE
	EX. SANITARY MANHOLE TO REMAIN
	EX. SANITARY MANHOLE TO BE REMOVED
	PROPOSED/RELOCATED 18" FES
	EX. 18" FES TO BE REMOVED

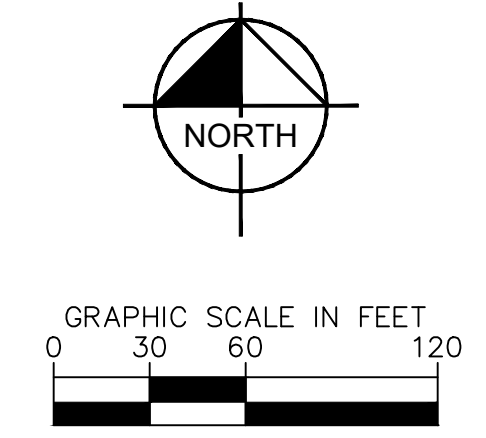

NO.	REVISION	BY	DATE	APPR

Kimley»Horn
 © 2023 KIMLEY-HORN AND ASSOCIATES, INC.
 6200 S. Syracuse Way, Suite 300
 Greenwood Village, Colorado 80111 (303) 228-2300
 DESIGNED BY: KPB
 DRAWN BY: CSG
 CHECKED BY: KPB
 DATE: 04/06/2026

SUMMERFIELD - FILING NO. 1
 TOWN OF ERIE, COUNTY OF WELD, COLORADO
 OFFSITE SANITARY REALIGNMENT EXHIBIT
 CONSTRUCTION PLANS

PROJECT NO.
 096761001
 DRAWING NAME

EX 1