

PART OF THE SE 1/4 OF SECTION 23, TOWNSHIP 1 SOUTH, RANGE 69WEST
OF THE SIXTH PRINCIPAL MERIDIAN, TOWN OF ERIE, COUNTY OF BOULDER, STATE OF COLORADO
SRU AREA - 1.56 ACRES - TOTAL AREA 1.56 ACRES
SPECIAL REVIEW USE SITE PLAN - SP2024-00004; SRU 2024-00001

** PER CD103.1.3 & CD103.1.5 - ADDITIONAL "EVSE INSTALLED" AND "EV CAPABLE" SPACES ARE PROVIDED IN EXCESS OF THE MINIMUM ARE USED TO MEET THE MINIMUM FOR "EV READY" AND "EV CAPABLE LIGHT" SPACES



SHEET INDEX

1	A 10% REDUCTION IN THE MINIMUM PARKING STALL LENGTH REQUIREMENT FROM 20 FT. TO 18 FT IS REQUESTED FOR 10 OF 15 PARKING STALLS AS INDICATED ON THIS SITE PLAN IN ACCORDANCE WITH THE APPROVAL CRITERIA LISTEN IN SECTION 10-7-8-D.
---	---

SITE PLAN APPROVAL CERTIFICATE

THIS SITE PLAN HAS BEEN REVIEWED AND FOUND TO BE COMPLETE AND IN ACCORDANCE
WITH APPLICABLE TOWN OF ERIE REGULATIONS.

_____ Mayor Date	_____ Date	_____ Public Hearing
------------------------	---------------	-------------------------

The undersigned as the owner or owner's representative of the lands described herein, hereby agrees on behalf of himself/herself, their heirs, successors, and assigns to develop and maintain the property described hereon in accordance with this approved Site Plan and in compliance with the Town of Erie Unified Development Code and Municipal Code.

_____ (owner signature)	_____ (owner printed)
----------------------------	--------------------------

Acknowledged before me this _____ day of _____, 20____.
by _____ as _____.

Witness my hand and official seal

(seal) _____
Notary Public

My commission expires:

WATER DISTRICT:	TOWN OF ERIE 645 HOLBROOK STREET ERIE, CO 80516 303-926-2700
SEWER DISTRICT:	TOWN OF ERIE 645 HOLBROOK STREET ERIE, CO 80516 303-926-2700
FIRE DISTRICT:	MOUNTAIN VIEW FIRE R 3561 N STAGECOACH RO LONGMONT, CO 80504 ATTENTION: (303) 772-0710

FLATIRON MEADOWS FILING NO. 14 MINOR SUBDIVISION

PART OF THE SE 1/4 OF SECTION 23, TOWNSHIP 1 SOUTH, RANGE 69WEST
OF THE SIXTH PRINCIPAL MERIDIAN, TOWN OF ERIE, COUNTY OF BOULDER, STATE OF COLORADO
SRU AREA - 1.56 ACRES - TOTAL AREA 1.56 ACRES
SPECIAL REVIEW USE SITE PLAN - SP2024-00004; SRU 2024-00001

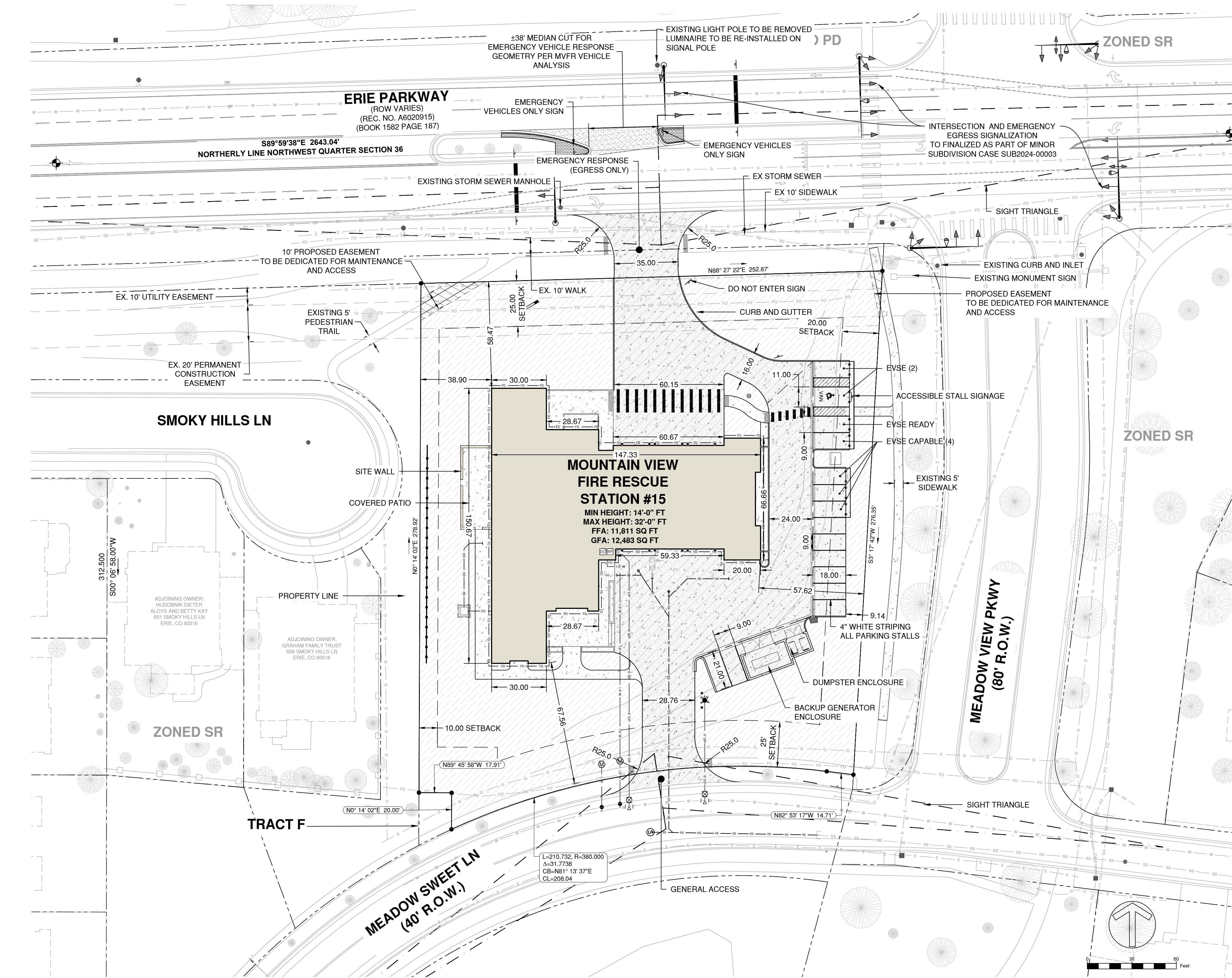

- LEGEND**
- PROPERTY BOUNDARY
 - LIMITS OF CONSTRUCTION
 - EASEMENT
 - VERTICAL CURB AND GUTTER
 - MOUNTABLE CURB AND GUTTER
 - EXISTING MAJOR CONTOUR
 - EXISTING MINOR CONTOUR
 - PROPOSED MAJOR CONTOUR
 - PROPOSED MINOR CONTOUR
 - STRUCTURE
 - LANDSCAPING
 - HEAVY DUTY CONCRETE
 - LIGHT DUTY CONCRETE
 - CONCRETE FLATWORK
 - BOLLARDS
 - CLEANOUT
 - SIGNAGE
 - WATER VALVE
 - FIRE HYDRANT
 - WATER METER
 - SAND OIL INTERCEPTOR
 - BACKFLOW PREVENTION ASSEMBLY
 - TRANSFORMER
 - SANITARY SEWER LINE
 - WATER SERVICE
 - FIRE LINE
 - EX. UNDERGROUND STORM
 - EX. UNDERGROUND WATER
 - EX. UNDERGROUND ELECTRIC
 - EX. SANITARY SEWER UNDERGROUND
 - EX. GAS UNDERGROUND
 - EX. COMMUNICATION
 - EX. COMMUNICATION PEDESTAL
 - EX. SANITARY MANHOLE
 - EX. LIGHT POLE



SITE PLAN

CONTACT INFORMATION
88 INVERNESS CIRCLE EAST, SUITE B-101
ENGLEWOOD, CO 80112
(720) 282-6831
CPERDUE@STRATEGICDESIGNS.COM
ATTENTION: CHRISTOPHER PERDUE, P.E., M.B.A.

STRATEGIC
SITE DESIGN

MOUNTAIN VIEW FIRE RESCUE - STATION #15
SPECIAL REVIEW USE

SITE PLAN

REVISIONS	Description	Date	By
2ND SUBMITTAL	REVISIONS PER TOWN COMMENTS	1/10/24	MDC
3RD SUBMITTAL	REVISIONS PER TOWN COMMENTS	04/17/25	MDC
4TH SUBMITTAL	REVISIONS PER TOWN COMMENTS	09/23/25	MDC

DRAWN

AS

CHECKED

MDC

DESIGNED

MDC

JOB NO.

2321-001

SCALE

1" = 30'

DATE

JULY 12, 2024

SHEET

SHEETS

2 of 22

FLATIRON MEADOWS FILING NO. 14 MINOR SUBDIVISION

PART OF THE SE 1/4 OF SECTION 23, TOWNSHIP 1 SOUTH, RANGE 69WEST
OF THE SIXTH PRINCIPAL MERIDIAN, TOWN OF ERIE, COUNTY OF BOULDER, STATE OF COLORADO
SRU AREA - 1.56 ACRES - TOTAL AREA 1.56 ACRES
SPECIAL REVIEW USE SITE PLAN - SP2024-00004; SRU 2024-00001

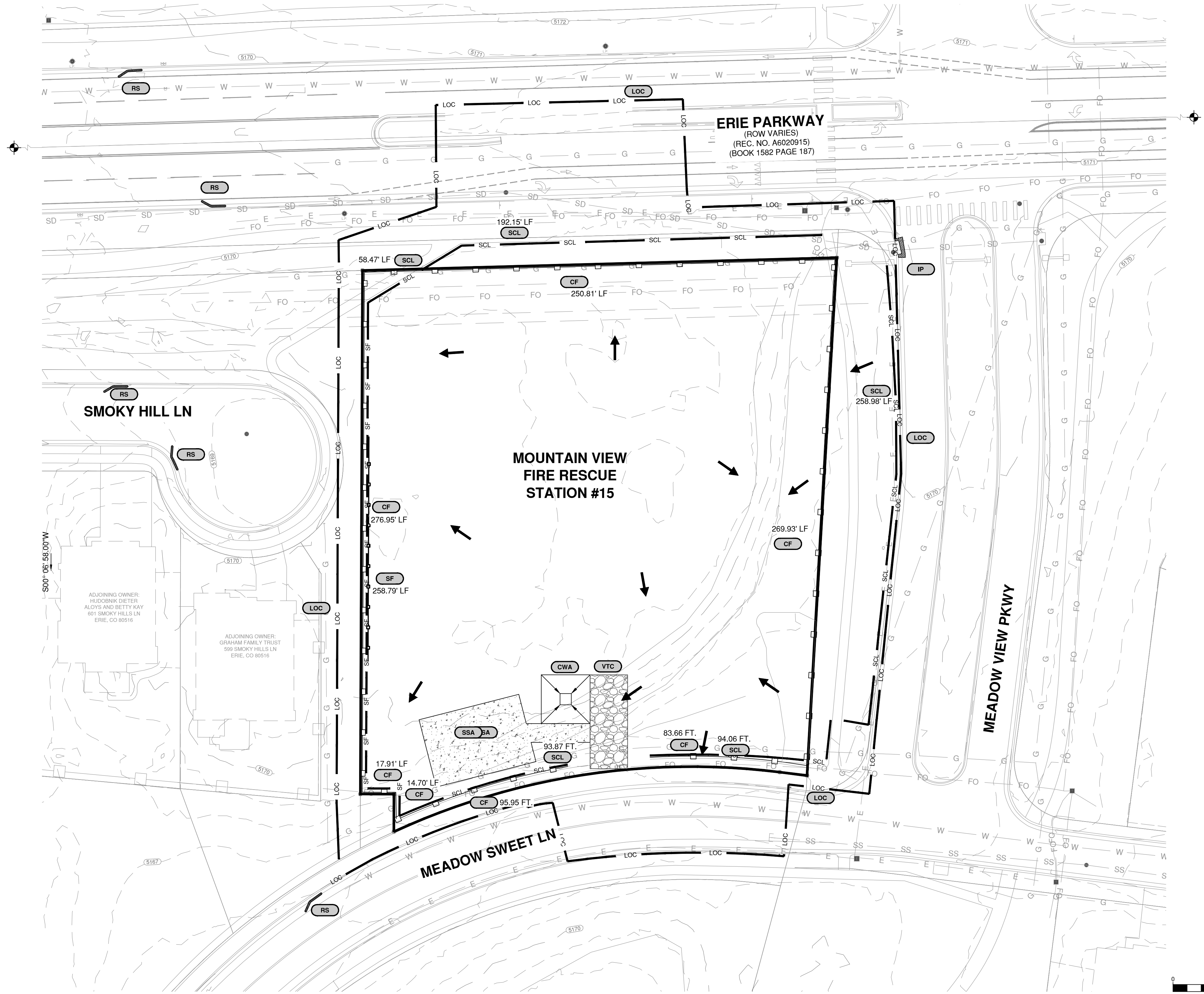

NOTE:
FOR FINAL EROSION CONTROL, SEE SHEET 08 LANDSCAPE PLAN

- LEGEND
- PROPERTY BOUNDARY
 - LIMITS OF CONSTRUCTION
 - EASEMENT
 - VERTICAL CURB AND GUTTER
 - MOUNTABLE CURB AND GUTTER
 - EXISTING MAJOR CONTOUR
 - EXISTING MINOR CONTOUR
 - PROPOSED MAJOR CONTOUR
 - PROPOSED MINOR CONTOUR
 - STRUCTURE
 - LANDSCAPING
 - HEAVY DUTY CONCRETE
 - LIGHT DUTY CONCRETE
 - CONCRETE FLATWORK
 - BOLLARDS
 - CLEANOUT
 - SIGNAGE
 - WATER VALVE
 - FIRE HYDRANT
 - WATER METER
 - SAND OIL INTERCEPTOR
 - BACKFLOW PREVENTION ASSEMBLY
 - TRANSFORMER
 - SS SANITARY SEWER LINE
 - 1.5" W WATER SERVICE
 - 6" DIP FIRE LINE
 - SD EX. UNDERGROUND STORM
 - W EX. UNDERGROUND WATER
 - E EX. UNDERGROUND ELECTRIC
 - SS EX. SANITARY SEWER UNDERGROUND
 - G EX. GAS UNDERGROUND
 - FO EX. COMMUNICATION
 - EX. COMMUNICATION PEDESTAL
 - EX. SANITARY MANHOLE
 - EX. LIGHT POLE

- EROSION CONTROL LEGEND
- CD CHECK DAM
 - CWA CONCRETE WASHOUT AREA
 - CF CONSTRUCTION FENCE
 - ECB EROSION CONTROL BLANKET
 - IP INLET PROTECTION
 - CIP CULVERT INLET PROTECTION
 - RCS ROUGH CUT STREET CONTROL
 - PS/MU PERMANENT SEED & MULCH
 - SF SILT FENCE
 - SSA STABILIZED STAGING AREA
 - SR SURFACE ROUGHENING
 - VTC VEHICLE TRACKING CONTROL
 - LOC LIMITS OF CONSTRUCTION
 - DD DIVERSION DITCH
 - SB SEDIMENT BASIN
 - RCD REINFORCED CHECK DAM
 - DRAINAGE ARROW

EROSION AND SEDIMENT CONTROL PLAN - INITIAL
SCALE: 1" = 30'

CONTACT INFORMATION
88 INVERNESS CIRCLE EAST, SUITE B-101
ENGLEWOOD, CO 80112
(720) 268-6931
CPERDUE@STRATEGICDESIGNS.COM
ATTENTION: CHRISTOPHER PERDUE, P.E., M.S.A.

STRATEGIC
SITE DESIGN

MOUNTAIN VIEW FIRE RESCUE - STATION #15
SPECIAL REVIEW USE

EROSION AND SEDIMENT CONTROL PLAN
INITIAL

REVISIONS	
Date	Description
1/24/24	2ND SUBMITTAL - REVISIONS PER TOWN COMMENTS
04/27/25	3RD SUBMITTAL - REVISIONS PER TOWN COMMENTS
09/23/25	4TH SUBMITTAL - REVISIONS PER TOWN COMMENTS

DRAWN

AS

CHECKED

MDC

DESIGNED

MDC

JOB NO.

2321-001

SCALE

1" = 30'

DATE

JULY 12, 2024

SHEET

3

of

22

FLATIRON MEADOWS FILING NO. 14 MINOR SUBDIVISION

PART OF THE SE 1/4 OF SECTION 23, TOWNSHIP 1 SOUTH, RANGE 69WEST
OF THE SIXTH PRINCIPAL MERIDIAN, TOWN OF ERIE, COUNTY OF BOULDER, STATE OF COLORADO
SRU AREA - 1.56 ACRES - TOTAL AREA 1.56 ACRES
SPECIAL REVIEW USE SITE PLAN - SP2024-00004; SRU 2024-00001

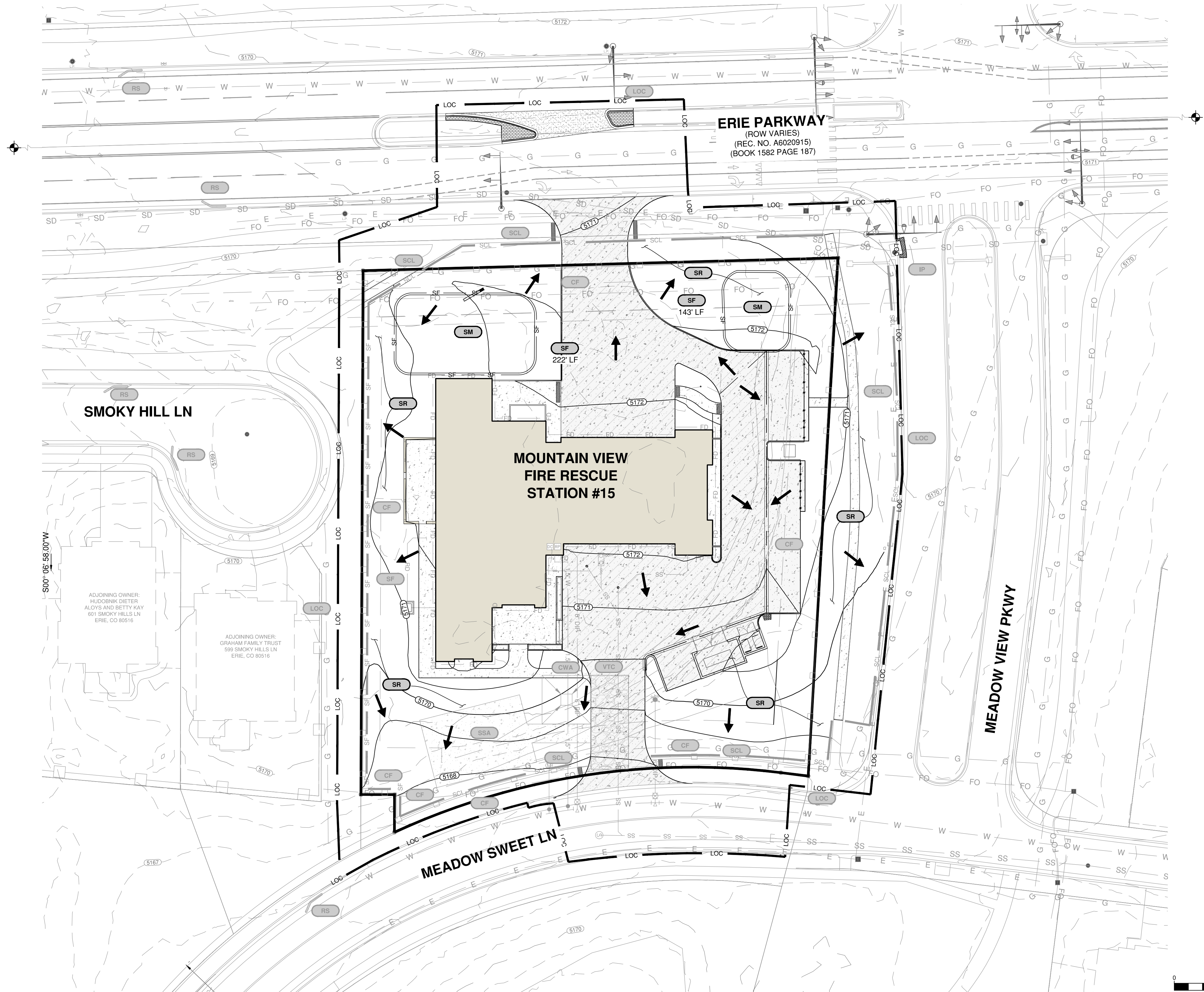

NOTE:
FOR FINAL EROSION CONTROL, REFER TO FINAL LANDSCAPE PLANS

- LEGEND**
- PROPERTY BOUNDARY
 - LIMITS OF CONSTRUCTION
 - EASEMENT
 - VERTICAL CURB AND GUTTER
 - MOUNTABLE CURB AND GUTTER
 - EXISTING MAJOR CONTOUR
 - EXISTING MINOR CONTOUR
 - PROPOSED MAJOR CONTOUR
 - PROPOSED MINOR CONTOUR
 - STRUCTURE
 - LANDSCAPING
 - HEAVY DUTY CONCRETE
 - LIGHT DUTY CONCRETE
 - CONCRETE FLATWORK
 - BOLLARDS
 - CLEANOUT
 - SIGNAGE
 - WATER VALVE
 - FIRE HYDRANT
 - WATER METER
 - SAND OIL INTERCEPTOR
 - BACKFLOW PREVENTION ASSEMBLY
 - TRANSFORMER
 - SANITARY SEWER LINE
 - WATER SERVICE
 - FIRE LINE
 - EX. UNDERGROUND STORM
 - EX. UNDERGROUND WATER
 - EX. UNDERGROUND ELECTRIC
 - EX. SANITARY SEWER UNDERGROUND
 - EX. GAS UNDERGROUND
 - EX. COMMUNICATION
 - EX. COMMUNICATION PEDESTAL
 - EX. SANITARY MANHOLE
 - EX. LIGHT POLE

- EROSION CONTROL LEGEND**
- CHECK DAM
 - CONCRETE WASHOUT AREA
 - CONSTRUCTION FENCE
 - EROSION CONTROL BLANKET
 - INLET PROTECTION
 - CULVERT INLET PROTECTION
 - ROUGH CUT STREET CONTROL
 - PERMANENT SEED & MULCH
 - SILT FENCE
 - STABILIZED STAGING AREA
 - SURFACE ROUGHENING
 - VEHICLE TRACKING CONTROL
 - LIMITS OF CONSTRUCTION
 - DIVERSION DITCH
 - SEDIMENT BASIN
 - REINFORCED CHECK DAM
 - DRAINAGE ARROW

EROSION AND SEDIMENT CONTROL PLAN - INTERIM
SCALE: 1" = 30'

CONTACT INFORMATION
88 INGLEWOOD, CO 80112
(720) 268-6931
CPERDUE@STRATEGICDESIGNS.COM
ATTENTION: CHRISTOPHER PERDUE, P.E., M.D.A.

STRATEGIC
SITE DESIGN

MOUNTAIN VIEW FIRE RESCUE - STATION #15
SPECIAL REVIEW USE
EROSION AND SEDIMENT CONTROL PLAN
INTERIM

REVISIONS	Description	Date	By
2ND SUBMITTAL	REVISIONS PER TOWN COMMENTS	1/24/24	MDC
3RD SUBMITTAL	REVISIONS PER TOWN COMMENTS	04/27/25	MDC
4TH SUBMITTAL	REVISIONS PER TOWN COMMENTS	09/23/25	MDC

DRAWN

AS

CHECKED

MDC

DESIGNED

MDC

JOB NO.

2321-001

SCALE

1" = 30'

DATE

JULY 12, 2024

SHEET

4

SHEETS

22

FLATIRON MEADOWS FILING NO. 14 MINOR SUBDIVISION

PART OF THE SE 1/4 OF SECTION 23, TOWNSHIP 1 SOUTH, RANGE 69WEST
OF THE SIXTH PRINCIPAL MERIDIAN, TOWN OF ERIE, COUNTY OF BOULDER, STATE OF COLORADO
SRU AREA - 1.56 ACRES - TOTAL AREA 1.56 ACRES
SPECIAL REVIEW USE SITE PLAN - SP2024-00004; SRU 2024-00001

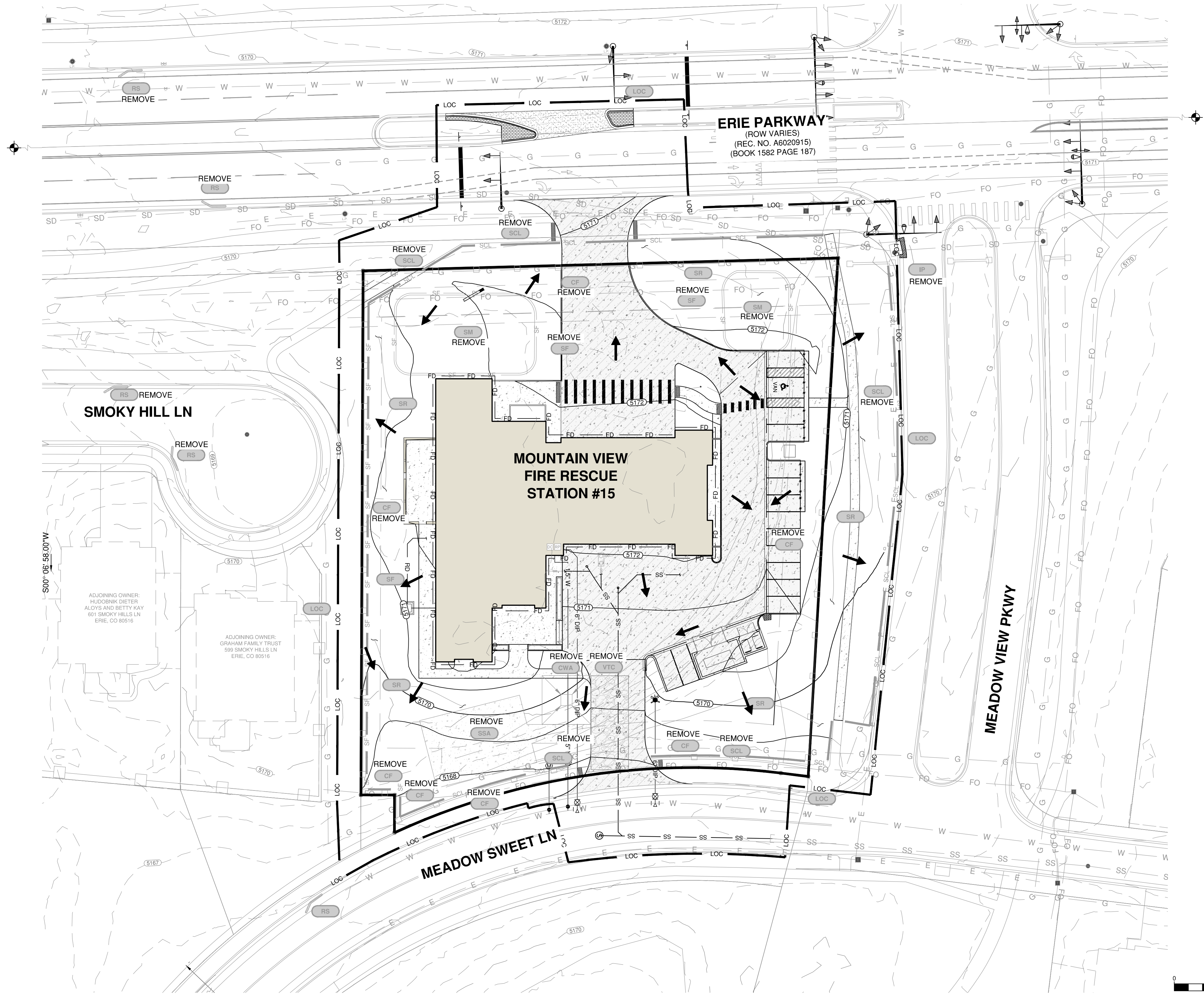

NOTE:
FOR PERMANENT STABILIZATION, REFER TO FINAL LANDSCAPE PLANS

- LEGEND**
- PROPERTY BOUNDARY
 - LIMITS OF CONSTRUCTION
 - EASEMENT
 - VERTICAL CURB AND GUTTER
 - MOUNTABLE CURB AND GUTTER
 - EXISTING MAJOR CONTOUR
 - EXISTING MINOR CONTOUR
 - PROPOSED MAJOR CONTOUR
 - PROPOSED MINOR CONTOUR
 - STRUCTURE
 - LANDSCAPING
 - HEAVY DUTY CONCRETE
 - LIGHT DUTY CONCRETE
 - CONCRETE FLATWORK
 - BOLLARDS
 - CLEANOUT
 - SIGNAGE
 - WATER VALVE
 - FIRE HYDRANT
 - WATER METER
 - SAND OIL INTERCEPTOR
 - BACKFLOW PREVENTION ASSEMBLY
 - TRANSFORMER
 - SANITARY SEWER LINE
 - WATER SERVICE
 - FIRE LINE
 - EX. UNDERGROUND STORM
 - EX. UNDERGROUND WATER
 - EX. UNDERGROUND ELECTRIC
 - EX. SANITARY SEWER UNDERGROUND
 - EX. GAS UNDERGROUND
 - EX. COMMUNICATION
 - EX. COMMUNICATION PEDESTAL
 - EX. SANITARY MANHOLE
 - EX. LIGHT POLE

EROSION CONTROL LEGEND

- CD CHECK DAM
- CWA CONCRETE WASHOUT AREA
- CF CONSTRUCTION FENCE
- ECB EROSION CONTROL BLANKET
- IP INLET PROTECTION
- CIP CULVERT INLET PROTECTION
- RCS ROUGH CUT STREET CONTROL
- PS/MU PERMANENT SEED & MULCH
- SF SILT FENCE
- SSA STABILIZED STAGING AREA
- SR SURFACE ROUGHENING
- VTC VEHICLE TRACKING CONTROL
- LOC LIMITS OF CONSTRUCTION
- DD DIVERSION DITCH
- SB SEDIMENT BASIN
- RCD REINFORCED CHECK DAM
- DRAINAGE ARROW

EROSION AND SEDIMENT CONTROL PLAN - INTERIM

SCALE: 1" = 30'

CONTACT INFORMATION
88 INGLEWOOD, CO 80112
(720) 268-6931
CPERDUE@STRATEGICDESIGNS.COM
ATTENTION: CHRISTOPHER PERDUE, P.E., M.B.A.

STRATEGIC
SITE DESIGN

MOUNTAIN VIEW FIRE RESCUE - STATION #15
SPECIAL REVIEW USE

EROSION AND SEDIMENT CONTROL PLAN
FINAL

REVISIONS	Description	Date	By
2ND SUBMITTAL	REVISIONS PER TOWN COMMENTS	1/24/24	MDC
3RD SUBMITTAL	REVISIONS PER TOWN COMMENTS	04/27/25	MDC
4TH SUBMITTAL	REVISIONS PER TOWN COMMENTS	09/23/25	MDC

DRAWN

AS

CHECKED

MDC

DESIGNED

MDC

JOB NO.

2321-001

SCALE

1" = 30'

DATE

JULY 12, 2024

SHEET

5

SHEETS

22

PART OF THE SE 1/4 OF SECTION 23, TOWNSHIP 1 SOUTH, RANGE 69WEST
OF THE SIXTH PRINCIPAL MERIDIAN, TOWN OF ERIE, COUNTY OF BOULDER, STATE OF COLORADO
SRU AREA - 1.56 ACRES - TOTAL AREA 1.56 ACRES
SPECIAL REVIEW USE SITE PLAN - SP2024-00004; SRU 2024-00001

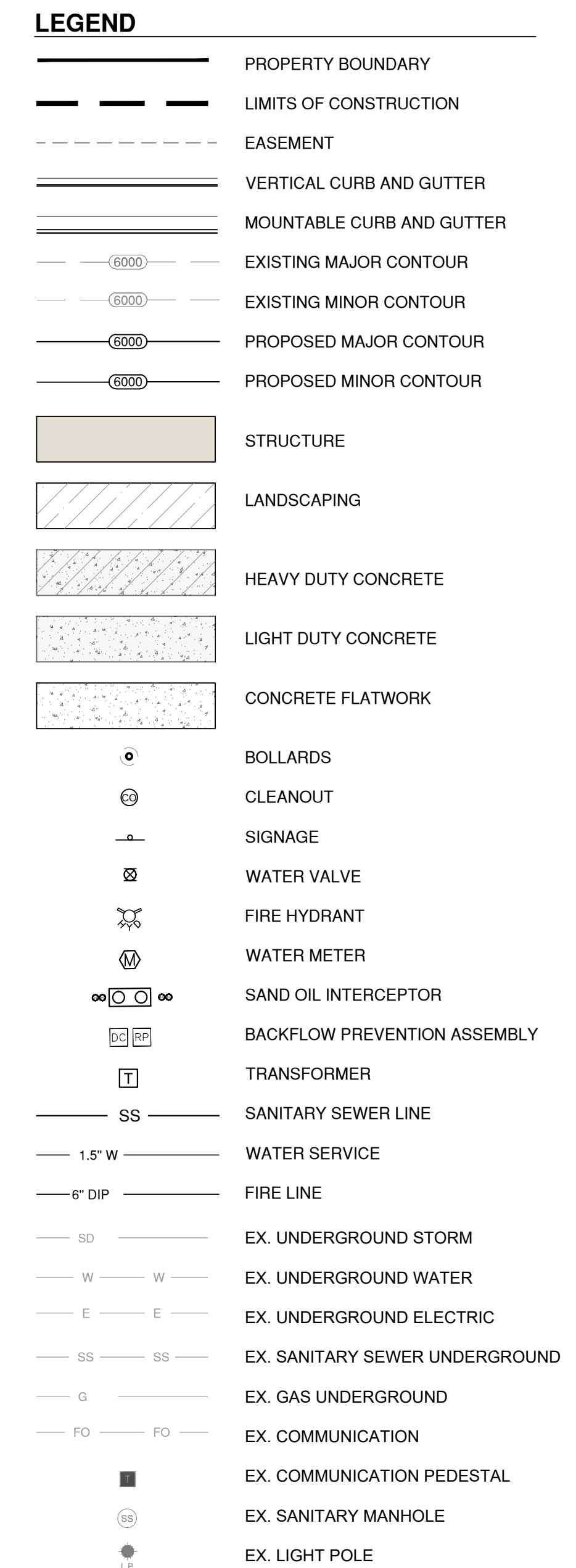

SCALE: 1" = 30'

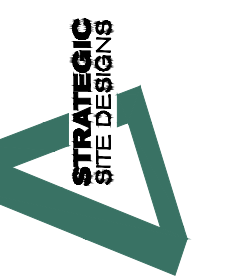

MOUNTAIN VIEW FIRE RESCUE - STATION #15

SPECIAL REVIEW USE

GRADING AND DRAINAGE PLAN

[illegible]

FLATIRON MEADOWS FILING NO. 14 MINOR SUBDIVISION

PART OF THE SE 1/4 OF SECTION 23, TOWNSHIP 1 SOUTH, RANGE 69WEST
OF THE SIXTH PRINCIPAL MERIDIAN, TOWN OF ERIE, COUNTY OF BOULDER, STATE OF COLORADO
SRU AREA - 1.56 ACRES - TOTAL AREA 1.56 ACRES
SPECIAL REVIEW USE SITE PLAN - SP2024-00004; SRU 2024-00001

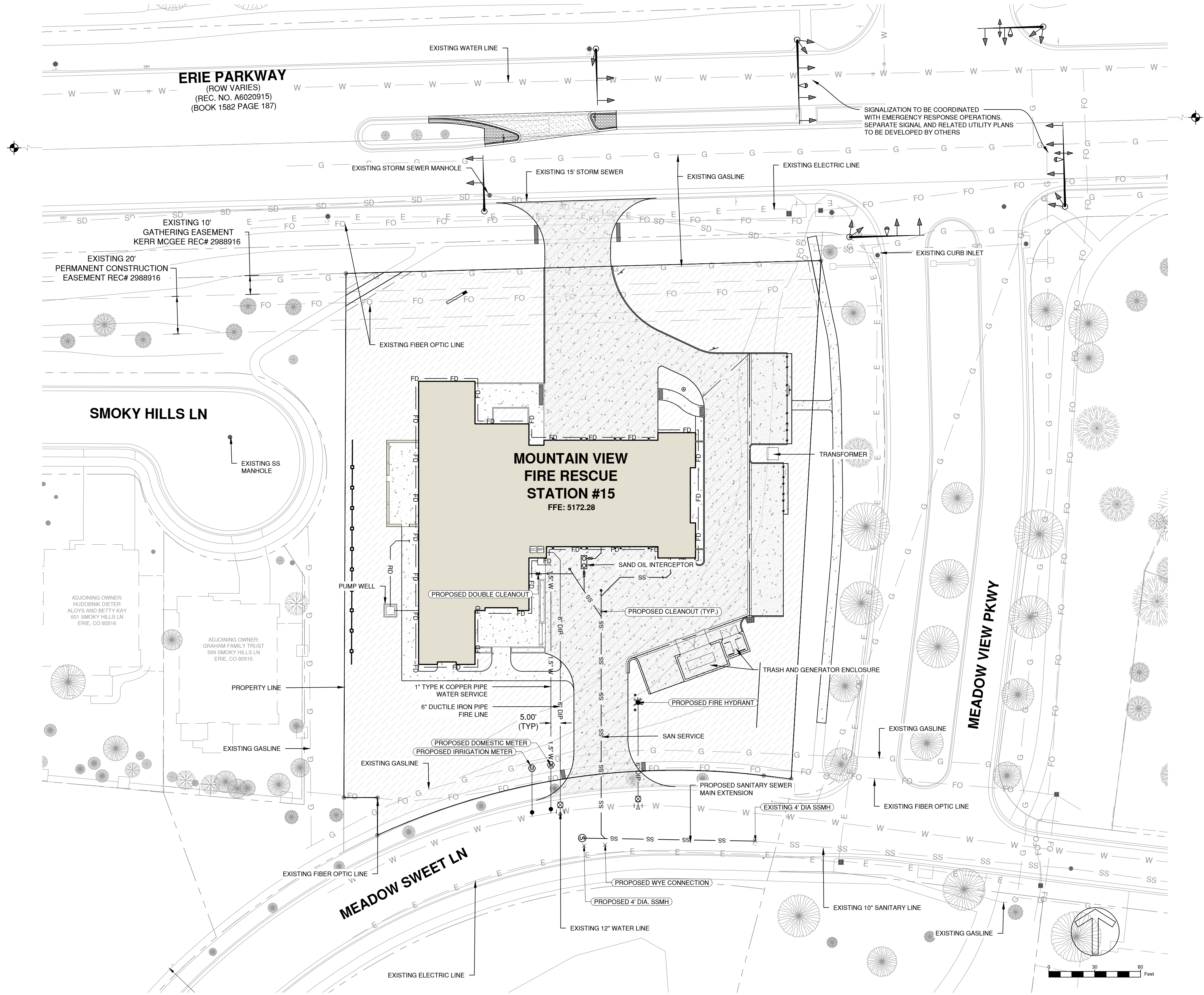

- LEGEND**
- PROPERTY BOUNDARY
 - LIMITS OF CONSTRUCTION
 - EASEMENT
 - VERTICAL CURB AND GUTTER
 - MOUNTABLE CURB AND GUTTER
 - EXISTING MAJOR CONTOUR
 - EXISTING MINOR CONTOUR
 - PROPOSED MAJOR CONTOUR
 - PROPOSED MINOR CONTOUR
 - STRUCTURE
 - LANDSCAPING
 - HEAVY DUTY CONCRETE
 - LIGHT DUTY CONCRETE
 - CONCRETE FLATWORK
 - BOLLARDS
 - CLEANOUT
 - SIGNAGE
 - WATER VALVE
 - FIRE HYDRANT
 - WATER METER
 - SAND OIL INTERCEPTOR
 - BACKFLOW PREVENTION ASSEMBLY
 - TRANSFORMER
 - SANITARY SEWER LINE
 - 1.5" W WATER SERVICE
 - 6" DIP FIRE LINE
 - SD EX. UNDERGROUND STORM
 - W EX. UNDERGROUND WATER
 - E EX. UNDERGROUND ELECTRIC
 - SS SS EX. SANITARY SEWER UNDERGROUND
 - G EX. GAS UNDERGROUND
 - FO EX. COMMUNICATION
 - EX. COMMUNICATION PEDESTAL
 - EX. SANITARY MANHOLE
 - EX. LIGHT POLE

UTILITY PLAN
SCALE: 1" = 30'

CONTACT INFORMATION
88 INVERNESS CIRCLE EAST, SUITE B-101
ENGLEWOOD, CO 80112
(720) 268-6931
CPERDUE@STRATEGICSITEDESIGNS.COM
ATTENTION: CHRISTOPHER PERDUE, P.E., M.S.A.

MOUNTAIN VIEW FIRE RESCUE - STATION #15
SPECIAL REVIEW USE
UTILITY PLAN

REVISIONS	Description	Date	By
2ND SUBMITTAL	REVISIONS PER TOWN COMMENTS	1/24/24	MDC
3RD SUBMITTAL	REVISIONS PER TOWN COMMENTS	04/27/25	MDC
4TH SUBMITTAL	REVISIONS PER TOWN COMMENTS	09/23/25	MDC

DRAWN **AS**

CHECKED **MDC**

DESIGNED **MDC**

JOB NO. **2321-001**

SCALE **1" = 30'**

DATE **JULY 12, 2024**

SHEET **8** OF **22** SHEETS

FLATIRON MEADOWS FILING NO. 14 MINOR SUBDIVISION

PART OF THE SE 1/4 OF SECTION 23, TOWNSHIP 1 SOUTH, RANGE 69WEST
OF THE SIXTH PRINCIPAL MERIDIAN, TOWN OF ERIE, COUNTY OF BOULDER, STATE OF COLORADO
SRU AREA - 1.56 ACRES - TOTAL AREA 1.56 ACRES
SPECIAL REVIEW USE SITE PLAN - SP2024-00004; SRU 2024-00001

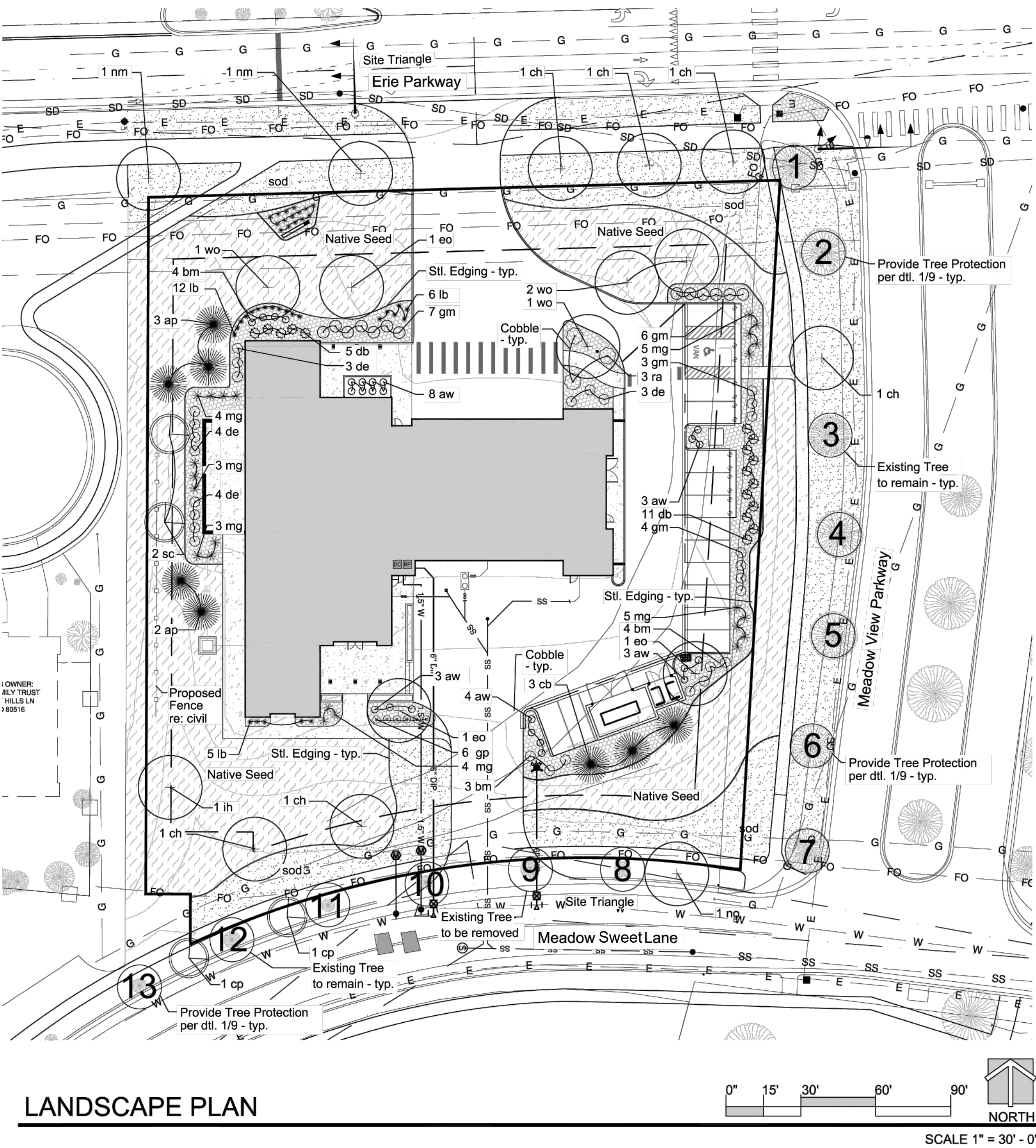

LANDSCAPE LEGEND:

DECIDUOUS TREE

ORNAMENTAL TREE

EVERGREEN TREE

SHRUB

ORNAMENTAL GRASS

NATIVE SEED MIX - NON-IRRIGATED

COMMON NAME	SCIENTIFIC NAME	% OF TOTAL	PLS PER ACRE
BLUE GRAMA	BOUTELOUA GRACILIS	25%	1.8 LBS.
SAND DROPSEED	SPOROBOLUS CRYPTANDRUS	20%	0.20 LBS.
SIDEOATS GRAMA	BOUTELOUA CURTIPENDULA	20%	6.3 LBS.
WESTERN WHEATGRASS	PASCOPYRUM SMITHII	15%	8.2 LBS.
BUFFALO GRASS	BOUTELOUA DACTYLOIDES	10%	10.7 LBS.
INLAND SALTGRASS	DISTICHLIS SPICATA	1%	0.60 LBS.
PASTURE SAGE	ARTEMISIA FRIGIDA	1%	0.01 LBS.
BLANKET FLOWER	GAILLARDIA ARTISTATA	1%	0.5 LBS.
PRAIRIE CONEFLOWER	RATIBIDA COLUMNIFERA	1%	0.1 LBS.
PURPLE PRAIRIECLOVER	DALEA PURPUREA	1%	0.3 LBS.
BLUE FLAX	LINUM LEWISII	1%	0.4 LBS.

TEXAS HYBRID BLUE GRASS

2"-4" GLACIER WHITE COBBLE

STEEL EDGING

LANDSCAPE DATA TABLE:

TOTAL LOT AREA	67,864 SF.
OPEN SPACE REQUIRED (15%)	10,179.60 SF
OPEN SPACE PROVIDED	31,762 SF (46.8%)
ERIE PARKWAY	204 LF.
STREET A REQUIRED TREES	1 TREE / 40 LF. = 5 TREES REQUIRED
STREET A PROVIDED TREES	5 TREES
MEADOW VIEW PARKWAY	276 LF.
REQUIRED TREES	1 TREE / 40 LF = 7 TREES REQUIRED
PROVIDED TREES	7 EXISTING AND 1 NEW = 8 TREES
MEADOW SWEET LANE	183 LF.
REQUIRED TREES	1 TREE / 40 LF = 5 TREES REQUIRED
PROVIDED TREES	3 EXISTING AND 3 NEW = 6 TREES
SITE TREES REQUIRED	1 TREES / 1,000 SF OF REQUIRED OPEN SPACE = 11 TREES REQUIRED
SITE TREES PROVIDED	14 TREES
SHRUBS REQUIRED	1 SHRUB / 150 SF OF REQUIRED OPEN SPACE = 68 SHRUBS REQUIRED
SHRUBS PROVIDED	73 SHRUBS
PARKING LOT TREES REQUIRED	1 TREE PER 15 STALLS - 13 STALLS PROVIDED = 1 TREE REQUIRED
PARKING LOT TREES PROVIDED	4 TREES
PARKING LOT SHRUBS REQUIRED	1 SHRUB PER PARKING STALL = 13 SHRUBS REQUIRED
PARKING LOT TREES PROVIDED	14 SHRUBS PROVIDED
TOTAL TREES REQUIRED	30 TREES
TOTAL TREES PROVIDED	37 TREES
TOTAL SHRUBS REQUIRED	81 SHRUBS
TOTAL SHRUBS PROVIDED	87 SHRUBS

MOUNTAIN VIEW FIRE RESCUE - STATION #15
SPECIAL REVIEW USE
LANDSCAPE PLAN

REVISIONS			
	Description	Date	By
	2ND SUBMITTAL - REVISIONS PER TOWN COMMENTS	1/10/24	MCS
	3RD SUBMITTAL - REVISIONS PER TOWN COMMENTS	04/21/25	MCS
	4TH SUBMITTAL - REVISIONS PER TOWN COMMENTS	05/23/25	MCS
</			

FLATIRON MEADOWS FILING NO. 14 MINOR SUBDIVISION

PART OF THE SE 1/4 OF SECTION 23, TOWNSHIP 1 SOUTH, RANGE 69WEST
OF THE SIXTH PRINCIPAL MERIDIAN, TOWN OF ERIE, COUNTY OF BOULDER, STATE OF COLORADO
SRU AREA - 1.56 ACRES - TOTAL AREA 1.56 ACRES
SPECIAL REVIEW USE SITE PLAN - SP2024-00004; SRU 2024-00001

LANDSCAPE NOTES:

- PRIOR TO BEGINNING ANY WORK ON THE SITE THE LANDSCAPE CONTRACTOR SHALL CONTACT THE OFFICE OF THE GENERAL CONTRACTOR AND/OR LANDSCAPE ARCHITECT FOR SPECIFIC INSTRUCTIONS RELEVANT TO THE SEQUENCING OF WORK.
- LANDSCAPE CONTRACTOR SHALL PROVIDE ALL LABOR, MATERIALS AND SERVICE NECESSARY TO FURNISH AND INSTALL PLANTINGS AND MATERIALS AS SPECIFIED HEREIN AND AS SHOWN ON PLANS.
- LANDSCAPE ARCHITECT RESERVES THE RIGHT TO REVISE PLANT MATERIAL LIST AS DEEMED NECESSARY.
- ALL PLANT LOCATIONS ARE APPROXIMATE. ADJUST AS NECESSARY TO AVOID CONFLICTS.
- QUANTITIES OF MATERIALS SHOWN ON THE PLANTING PLAN TAKE PRECEDENCE OVER QUANTITIES SHOWN ON THE PLANT MATERIAL SCHEDULE. THE LANDSCAPE CONTRACTOR SHALL BE RESPONSIBLE FOR VERIFY ALL QUANTITIES ON THE PLANTING PLAN(S).
- LANDSCAPE CONTRACTOR SHALL LOCATE ALL UTILITIES BEFORE COMMENCEMENT OF WORK. VERIFY EXACT LOCATION OF ALL UTILITIES BY CONTACTING APPROPRIATE UTILITY COMPANIES. LANDSCAPE CONTRACTOR IS RESPONSIBLE FOR THE REPAIR / REPLACEMENT FOR HE DAMAGE CAUSED TO UTILITIES.
- FINISH GRADE SHALL BE ADJUSTED FOR TURF THICKNESS.
- ALL PLANT MATERIALS SHALL HAVE BACKFILL, CAREFULLY PLACED AROUND BASE AND IDES OF BALL TO TWO-THIRDS (2/3) DEPTH OF BALL THEN THOROUGHLY SOAKED WITH WATER TO ALLOW SETTLEMENT. ALL WIRE, BURLAP FASTENERS, TOP ONE-THIRD (1/3) OF BURLAP AND LOOSE BURLAP SHALL BE REMOVED AT THIS TIME THE REMAINDER OF HE PIT SHALL THEN BE BACKFILLED, ALLOWING FOR THE DEPTH OF THE MULCH SAUCER AND SETTLEMENT OF BACKFILL. BACKFILL SHALL THEN BE THOROUGHLY WATERED ONCE AGAIN.
- AFTER PLANTING IS COMPLETED REPAIR INJURIES TO ALL PLANTS AS REQUIRED. LIMIT AMOUNT OF PRUNING TO A MINIMUM NECESSARY TO REMOVE DEAD OR INJURED TWIGS AND BRANCHES. PRUNE IN SUCH A MANNER AS NOT TO CHANGE THE NATURAL GROWING HABIT OR SHAPE OF THE PLANT. MAKE ALL CUTS FLUSH, LEAVING NO STUBS. CENTRAL LEADERS SHALL NOT BE REMOVED. IF THE CENTRAL LEADER OF A PLANT IS DEAD THE PLANT SHALL BE REPLACED.
- COMMERCIAL GRADE 3/8" INCH BY 4" POWDER COATED STEEL EDGING W/ ROLLED EDGE SHALL BE USED TO SEPARATE ALL TURF AREAS FROM PLANTING BEDS. PLACE EDGING FLUSH WITH GRADE AND STAKE TO GROUND PER MANUFACTURES RECOMMENDATIONS.
- LANDSCAPE CONTRACTOR TO PROVIDE THE LANDSCAPE CONTRACTOR A SAMPLE OF PROPOSED STEEL EDGING FOR REVIEW AND APPROVAL PRIOR TO INSTALLATION.
- USE SHREDDED CEDAR MULCH IN ALL PLANTING BEDS AND TREE SAUCERS. LANDSCAPE CONTRACTOR SHALL PROVIDE A 1 CUBIC FOOT SAMPLE OF PROPOSED MULCH TO LANDSCAPE ARCHITECT FOR REVIEW AND APPROVAL.
- PLACE FOUR INCHES OF MULCH IN ALL SHRUB BEDS, PLACE FOUR INCHES OF MULCH IN ALL GROUND COVER, PERENNIAL BEDS AND PLACE 4 INCHES OF MULCH AT ALL TREE SAUCERS.
- PLANTING BEDS RECEIVING MULCH MULCH ARE TO BE FREE OF WEEDS AND GRASS. TREAT BEDS WITH A PRE-EMMERGENT HERBICIDE PRIOR TO PLANTING AND MULCH PLACEMENT. DO NOT APPLY HERBICIDE IN PERENNIAL OR ANNUAL BEDS.
- LANDSCAPE CONTRACTOR TO REMOVE TREE STAKES AND ALL DEAD WOOD ON TREES AND SHRUBS ONE YEAR AFTER SUBSTANTIAL COMPLETION IS GRANTED ON THE COMPLETE PROJECT.
- REPORT ANY DISCREPANCIES IN THE PLANTING PLAN TO THE LANDSCAPE ARCHITECT PRIOR TO STARTING CONSTRUCTION.
- NO MATERIAL SUBSTITUTIONS SHALL BE MADE WITHOUT OWNER/LANDSCAPE ARCHITECT'S APPROVAL.
- INSTALLATION OF LANDSCAPE AND IRRIGATION SHALL CONFORM TO ALL APPLICABLE STATE AND LOCAL CODES AND SPECIFICATIONS.
- STANDARDS SET FORTH IN "AMERICAN STANDARD FOR NURSERY STOCK" REPRESENT GUIDELINE SPECIFICATIONS ONLY AND SHALL CONSTITUTE MINIMUM QUALITY REQUIREMENTS FOR PLANT MATERIAL.
- PLANTS SHALL EXCEED THE MINIMUM SIZES PER "ASNS" STANDARDS AND NOTED ON THE PLANS, REGARDLESS OF THE SIZE OF THE CONTAINER. NO EXCEPTIONS.
- NO TREES OR SHRUBS SHALL BE PLANTED WITHIN 3 FEET OF A FIRE HYDRANT.
- PLACE FOUR INCHES OF SPECIFIED MULCH IN ALL SHRUB BEDS, GROUNDCOVER BEDS, ANNUAL BEDS, AND TREE RINGS.
- THE CONTRACTOR SHALL COMPLETELY GUARANTEE ALL PLANT MATERIAL FOR A PERIOD OF ONE YEAR BEGINNING ON THE DATE OF FINAL ACCEPTANCE. THE CONTRACTOR SHALL PROMPTLY MAKE ALL REPLACEMENTS BEFORE THE END OF THE GUARANTEE PERIOD.
- AN AUTOMATIC UNDERGROUND IRRIGATION SYSTEM AS APPROVED BY THE CITY OF GREELEY PLANNING DEPARTMENT SHALL BE
- WHERE DISSIMILAR MATERIAL BUT ONE ANOTHER, STEEL EDGING SHALL BE USED TO SEPARATE THE MATERIALS.
- ALL NATIVE SEED AREAS SHALL HAVE TEMPORARY IRRIGATION UNTIL ESTABLISHMENT OF NATIVE TURF.
- PROPERTY OWNER SHALL BE RESPONSIBLE FOR ON-SITE MAINTENANCE AND REPLACEMENT OF DEAD LANDSCAPE MATERIAL AFTER THE ONE YEAR WARRANTY PERIOD PROVIDED BY GENERAL CONTRACTOR HAS EXPIRED.

PLANT MATERIAL SCHEDULE:						
SYMBOL	QTY.	I.D.	COMMON NAME	BOTANICAL NAME	SIZE	COND.
SHADE TREES						
	1	ih	IMERERIAL HONEY LOCUST	GLEDITSIA TRIACANTHOS VAR. INERMIS	2" CAL.	B & B
	2	nm	NORWAY MAPLE	ACER PLATANOIDES	2" CAL.	B & B
	6	ch	COMMON HACKBERRY	CELTIS OCCIDENTALIS	2" CAL.	B & B
	4	wo	SWAMP WHITE OAK	QUERCUS BICOLOR	2" CAL.	B & B
	1	no	NORTHERN RED OAK	QUERCUS RUBRA	2" CAL.	B & B
	3	eo	ENGLISH OAK	QUERCUS ROBUR	2" CAL.	B & B
ORNAMENTAL TREES						
	2	cp	CHANTICLEER PEAR	PYRUS CALLERYANA	1 1/2" CAL.	B & B
	2	sc	SPRING SNOW CRABAPPLE	MALUS 'SPRING SNOW'	1 1/2" CAL.	B & B
EVERGREEN TREES						
	3	cb	COLORADO BLUE SPRUCE	PICEA PUNGENS	6' HT.	B & B
	5	ap	AUSTRIAN PINE	PINUS NIGRA	6' HT.	B & B
SHRUBS						
	3	ra	GRO-LOW SUMAC	RHUS AROMATICA 'GROW LOW'	5 GAL.	CONT.
	21	aw	ANOTHONY WATERER SPIREA	SPIREA JAPONICA 'ANTHONY WATER'	5 GAL.	CONT.
	6	gp	GOLD DROP POTENTILLA	POTENTILLA FRUITICOSA 'GOLD DROP'	5 GAL.	CONT.
	20	gm	GREEN MOUND CURRANT	RIBES ALPINUM 'GREENMOUND'	5 GAL.	CONT.
	11	bm	BLUE MIST SPIREA	CARYOPTERIS X CLANDONENSIS	5 GAL.	CONT.
	16	db	DWARF BURNING BUSH	EOUNYMUS ALATA 'DWARF NANA'	5 GAL.	CONT.
	14	de	DWARF EUROPEAN CRANBERRY	VIBURNUM OPULUS 'NANUM'	5 GAL.	CONT.
ORNAMENTAL GRASSES						
	24	mg	MAIDEN GRASS	MISCANTHUS SINENSIS 'GRACILLIMUS'	1 GAL.	CONT.
	23	lb	LITTLEBUNNY DWF. FOUNTAIN GRASS	PENNISETUM ALOPECUROIDES 'LITTLE BUNNY'	1 GAL.	CONT.

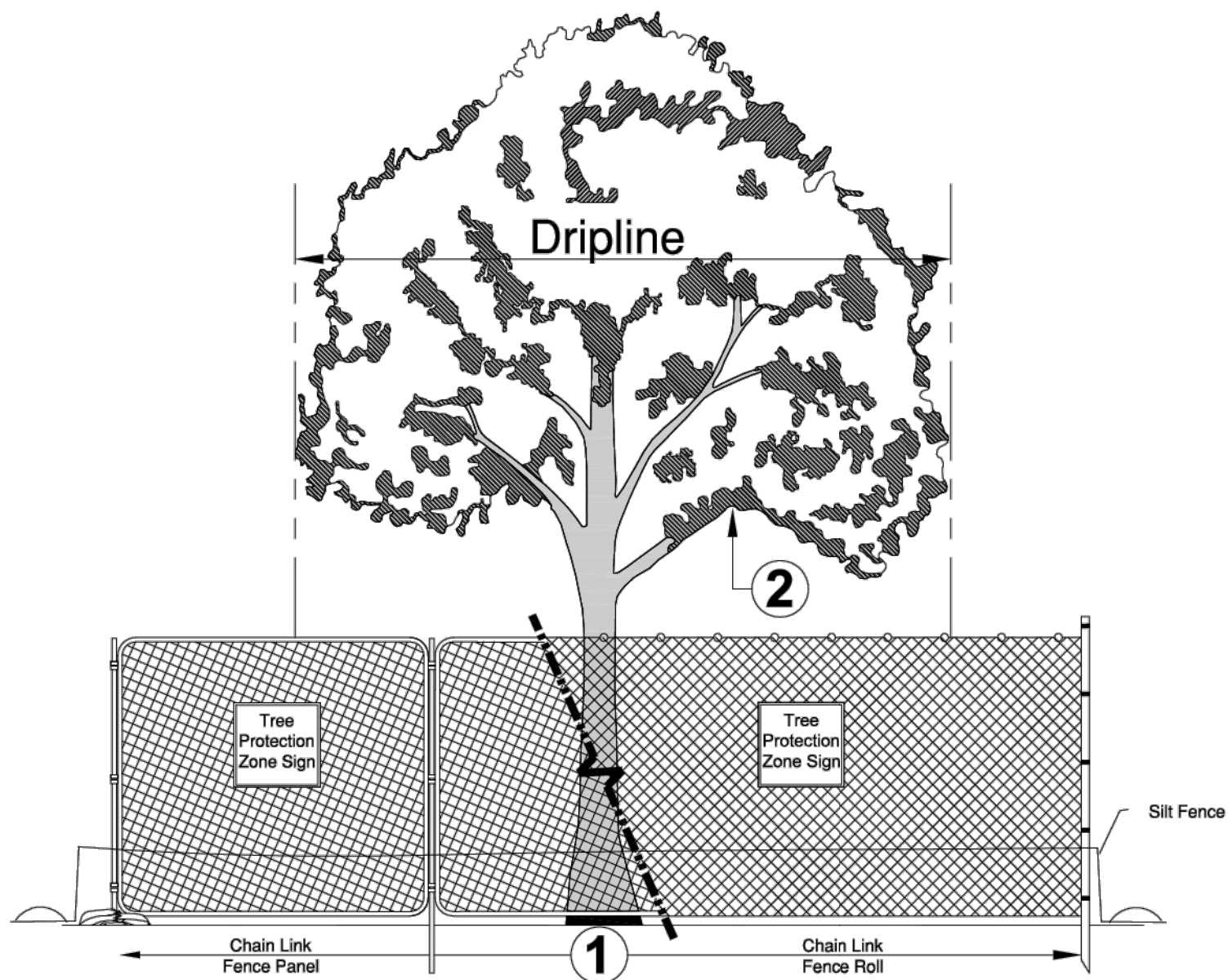

1 TREE PROTECTION DETAIL

NOT TO SCALE

TREE PROTECTION NOTES

- Area 1: Tree Protection Zone and Critical Root Zone Protection**
The Tree Protection Zone (TPZ) shall be equal to dripline or 1.5 feet radially from the tree for every one inch of trunk diameter at breast height (DBH = 4.5' above soil line), whichever is greater.
A. Min 6' in height steel chain link fence is required unless otherwise approved by the Forester. Steel chain link fence panels or rolls are acceptable.
1. When chain link panels are installed, anchor to ground or weight with sandbags to hold panels in place.
2. When chain link rolls are installed, it shall be fastened to heavy duty steel posts with safety caps at minimum five (5) attachment points with 12-gauge wire, including points at top and bottom. Weave wire through top of roll to eliminate sag.
3. Posts shall be driven 2' to 3' below grade and spaced at max. five to ten foot (5' - 10') o.c. intervals. Fencing must be kept taut at all times. Post shall be a minimum of ten feet from base of tree
4. Install a silt fence at the perimeter / outer edge of chain link fence
5. "Tree Protection Zone" signs shall be printed in both English and Spanish, and shall be attached to the barrier that notifies the reader that the trees within the barrier are protected from being disturbed in any way.
6. TPZ, including signage, shall be maintained in the location and condition in which approved.
7. Trunk protection may be required and shall be installed at the direction of the Forester.

- Area 2: Canopy Protection**
Contact Forester if potential for damage exists and/or if pruning is needed for any clearance issues prior to performing work.
- Notes**
1. Tree Retention and Protection Specifications shall be followed throughout duration of work.
2. After TPZ is approved;
A. TPZ shall not be resized, modified, removed, or altered in any manner without prior written approval. TPZ shall be maintained in place as approved until removal is authorized by Forester.
B. Entrance/access to the TPZ is not permitted without prior written approval from the Forester.
C. No materials, debris, equipment, or site amenities shall be stored within the TPZ without prior written approval from the Forester.
3. Violation of TPZ or damage to protected trees is subject to penalty per County Ordinance.

PART OF THE SE 1/4 OF SECTION 23, TOWNSHIP 1 SOUTH, RANGE 69WEST
OF THE SIXTH PRINCIPAL MERIDIAN, TOWN OF ERIE, COUNTY OF BOULDER, STATE OF COLORADO
SRU AREA - 1.56 ACRES - TOTAL AREA 1.56 ACRES
SPECIAL REVIEW USE SITE PLAN - SP2024-00004; SRU 2024-00001

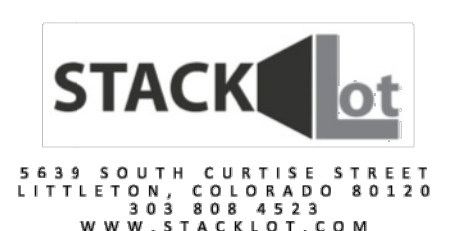

DRAWN		CHECKED		DESIGNED		BY DATE		SCALE		DATE	
By		Date		Description							
sdw											
jah											
sdw											
2321-001											
1" = 30'											
JULY 12, 2024											

FLATIRON MEADOWS FILING NO. 14 MINOR SUBDIVISION

PART OF THE SE 1/4 OF SECTION 23, TOWNSHIP 1 SOUTH, RANGE 69WEST
OF THE SIXTH PRINCIPAL MERIDIAN, TOWN OF ERIE, COUNTY OF BOULDER, STATE OF COLORADO
SRU AREA - 1.56 ACRES - TOTAL AREA 1.56 ACRES
SPECIAL REVIEW USE SITE PLAN - SP2024-00004; SRU 2024-00001

IRRIGATION LEGEND:

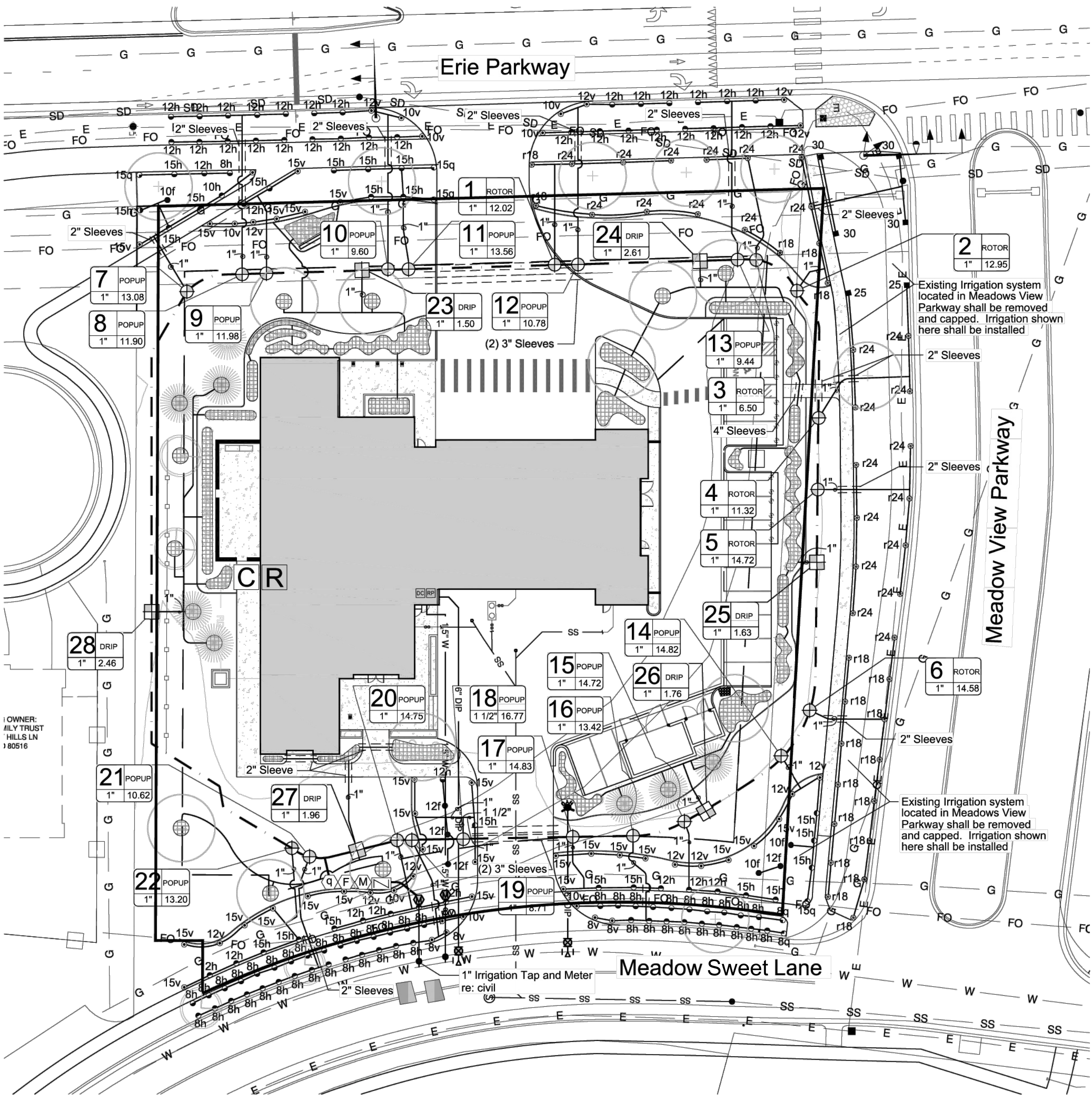

IRRIGATION PLAN

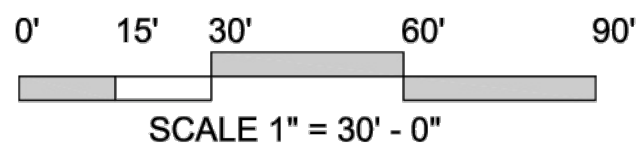

- ELECTRIC REMOTE VALVE DESIGNATOR
- VALVE I.D. LETTER
 - VALVE TYPE
 - VALVE SIZE
 - GALLONS PER MINUTE OR DRIP
- RAINBIRD HE VAN NOZZLE - 1812 SAM PRS SERIES (FULL)
- RAINBIRD HE VAN NOZZLE - 1812 SAM PRS SERIES (HALF)
- RAINBIRD HE VAN NOZZLE - 1812 SAM PRS SERIES (QUARTER)
- RAINBIRD HE VAN NOZZLE - 1812 SAM PRS SERIES (VARIABLE ARC)
- RAINBIRD 5000 - MPR 5006 PC/FC-SAM WITH MPR NOZZLE - 45 psi (FULL)
- RAINBIRD 5000 - MPR 5006 PC/FC-SAM WITH MPR NOZZLE - 45 psi (HALF)
- RAINBIRD 5000 - MPR 5006 PC/FC-SAM WITH MPR NOZZLE - 45 psi (QUARTER)
- RAINBIRD 1812-SAM-P45-R VAN 18
- RAINBIRD 1812-SAM-P45-R VAN 24
- SPRAY AND ROTOR ZONES
- ELECTRIC REMOTE VALVE - RAINBIRD PESB W/ FD 101 DECODER
- DRIP ZONES
- RAIN BIRD - XEZ-PRB-100COM WITH 1" PESB VALVE AND FD 101 DECODER
- 1 1/2" IRRIGATION MAINLINE - CLASS 200
- IRRIGATION LATERAL LINE - CLASS 200
- IRRIGATION LATERAL LINE DIA. SIZE UNLABELED PIPE IS 1" IN SIZE
- IRRIGATION SLEEVE - 40 SCHEDULE
- SUBSURFACE DRIP AREA - 18" SPACING RAINBIRD XFS-06-18
- RAIN BIRD XFS SUBSURFACE TREE RING
- POINT TO CONNECTION 1 1/2" FEBCO 825 YA SERIES - INSTALL IN A LOCKABLE ENCLOSURE
- RAINBIRD ESP-LXIVM - PEDESTAL MOUNTED
- RAIN BIRD WR2 RAIN / FREEZE SENSOR MOUNT ON ROOF OF BUILDING
- RAIN BIRD PGA ANGLE 1 1/2" ELECTRIC MASTER VALVE, ANGLE. INSTALL DOWNSTREAM OF BACKFLOW
- MATCO-NORCA 513TX BRONZE GATE VALVE, FULL PORT, HEAVY DUTY
- HUNTER HQ-44LVC 1" QUICK COUPLER VALVE
- RAIN BIRD ULTRA SONIC FLOW SENSOR - FS350B CONNECT LOW FLOW ZONES TOGETHER AS NECESSARY TO ACQUIRE MINIMUM FLOW REQUIREMENTS OF FLOW SENSOR

NOTE:
PIPE AND / OR OTHER EQUIPMENT MAY BE SHOWN IN CONCRETE, ASPHALT, OR OFF-SITE FOR DIAGRAMMATIC PURPOSES. INSTALL ALL PIPE AND / OR EQUIPMENT ON-SITE AND IN LANDSCAPE AREAS, EXCEPT WHEN NECESSARY TO CROSS PARKING, DRIVES AND SIDEWALKS.

2-WIRE SYSTEM GROUNDING

- IRRIGATION CONTRACTOR SHALL FOLLOW ALL MANUFACTURES RECOMMENDATIONS FOR GROUNDING THE 2 WIRE SYSTEM
- CONTROLLER SHALL BE GROUNDED PER MANUFACTURES RECOMMENDATIONS.
- THE 2 WIRE SYSTEM MODULE SHALL BE CONNECTED TO GROUNDING SYSTEM PER MANUFACTURES RECOMMENDATIONS.
- CONNECT THE END OF EACH STAR PATH TO GROUNDING SYSTEM PER MANUFACTURES RECOMMENDATIONS.
- CONNECT THE 2 WIRE PAT TO A GROUNDING SYSTEM PER MANUFACTURES RECOMMENDATIONS.
- 2 WIRE SYSTEM SHALL BE SURGE PROTECTED WITH A SURGE DEVICE AND CONNECTED TO A GROUNDING SYSTEM EVERY 500 FEET OR EVERY EIGHT DEVICES.
- GROUNDING METHODS SHALL FOLLOW RAIN BIRD "GROUNDING FOR 2-WIRE SYSTEMS" RECOMMENDATIONS.

MOUNTAIN VIEW FIRE RESCUE - STATION #15
SPECIAL REVIEW USE

IRRIGATION PLAN

REVISIONS	Description	Date	By
2ND SUBMITTAL - REVISIONS PER TOWN COMMENTS		1/10/24	MCS
3RD SUBMITTAL - REVISIONS PER TOWN COMMENTS		04/21/25	MCS
4TH SUBMITTAL - REVISIONS PER TOWN COMMENTS		06/23/25	MCS
DRAWN	sdw		
CHECKED	jah		
DESIGNED	sdw		
JOB NO.	2321-001		
SCALE	1" = 30'		
DATE	JULY 12, 2024		
SHEET			

FLATIRON MEADOWS FILING NO. 14 MINOR SUBDIVISION

PART OF THE SE 1/4 OF SECTION 23, TOWNSHIP 1 SOUTH, RANGE 69WEST
OF THE SIXTH PRINCIPAL MERIDIAN, TOWN OF ERIE, COUNTY OF BOULDER, STATE OF COLORADO
SRU AREA - 1.56 ACRES - TOTAL AREA 1.56 ACRES
SPECIAL REVIEW USE SITE PLAN - SP2024-00004; SRU 2024-00001

IRRIGATION GENERAL NOTES:

1. IRRIGATION CONTRACTOR SHALL BE RESPONSIBLE FOR THE LOCATION AND VERIFICATION OF ALL EXISTING UTILITIES AND STRUCTURES. DAMAGE DONE TO UTILITIES, STRUCTURES OR OTHER FINISHED WORK SHALL BE REPAIRED OR REPLACED AT THE IRRIGATION CONTRACTORS EXPENSE.
2. IRRIGATION CONTRACTOR SHALL CONNECT TO A DOMESTIC WATER LINE STUB BY OTHERS AS INDICATED ON THE PLANS. THE IRRIGATION CONTRACTOR SHALL COORDINATE WITH GENERAL CONTRACTOR TO INSURE THE POINT OF CONNECTIONS ARE PROVIDED PER PLANS.
3. IRRIGATION CONTRACTOR SHALL INSTALL A 3" REDUCED PRESSURE ZONE BACKFLOW ASSEMBLY AT THE POINT OF CONNECTION SHOWN ON THE IRRIGATION PLAN. CONNECTION SHALL BE MADE PER ALL APPLICABLE PERMITS AND CITY, COUNTY AND STATE REQUIREMENTS.
4. IF AVAILABLE WATER PRESSURE DIFFERS THAN SHOWN ON PRESSURE LOSS CALCULTION CHARTS CONTACT THE OFFICE OF THE OWNER IMMEDIATELY.
5. IRRIGATION PLAN IS A SCHEMATIC DRAWING TO REPRESENT DESIRED WATER COVERAGE. FIELD ADJUSTMENTS MAY BE NECESSARY TO AVOID UNFORESEEN OBSTACLES AND CONFLICTS.
6. IRRIGATION SYSTEM IS TO CONSIST OF SEPARATE DRIP ZONES, SPRAY HEAD ZONES AND ROTOR ZONES. EACH WITH A SEPARATE VALVE AND STATION ON THE CONTROLLER.
7. CONTRACTOR SHALL VERIFY PRESSURE PRIOR TO INSTALLATION OF SYSTEM. SYSTEM DESIGN BASED ON MINIMUM 40 PSI AT EACH IRRIGATION HEAD OR A MINIMUM OF 30 PSI AT EACH DRIP IRRIGATION ZONE.
8. VERIFY ALL CONDITIONS AND DIMENSIONS SHOWN ON THE PLANS AT THE SITE PRIOR TO COMMENCEMENT OF WORK.
9. CONTACT LANDSCAPE ARCHITECT AND COORDINATE ALL REVIEWS PRIOR TO COMMENCEMENT OF WORK.
10. CONTRACTOR SHALL INSTALL ALL IRRIGATION EQUIPMENT IN THE TURF AREAS AND PLANTING BEDS IN A MANNER SO AS TO CONFORM WITH THE VARIOUS DETAILS, PLAN NOTES, SPECIFICATION FROM LANDSCAPE ARCHITECT AND MANUFACTURER.
11. EXERCISE EXTREME CARE IN EXCAVATING AND WORKING NEAR EXISTING TREES AND UTILITIES. THE CONTRACTOR SHALL VERIFY LOCATION AND CONDITION OF ALL UTILITIES AND BE RESPONSIBLE FOR DAMAGE TO TREES OR UTILITIES. FIELD ADJUST SPRINKLER LOCATIONS SO AS TO AVOID CONFLICTS WITH UTILITIES (FIRE HYDRANTS, TRANSFORMERS, ETC.).
12. PROTECT AT ALL TIMES THE WORK FROM DAMAGE AND THEFT. REPLACE ALL DAMAGED OR STOLEN PARTS AT CONTRACTOR'S EXPENSE UNTIL THE WORK IS ACCEPTED IN WRITING BY THE OWNER.
13. CONTRACTOR TO INSTALL NEW RAIN BIRD ESP-LXIVM CONTROLLER. CONTRACTOR TO VERIFY 110V UNINTERRUPTED ELECTRICAL SERVICE FOR THE CONTROLLER. CONTRACTOR TO INSTALL CONTROLLER PER MANUFACTURER SPECIFICATIONS. CONTRACTOR TO INSTALL A RAIN BIRD WR2 WIRELESS RAIN / FREEZE SENSOR. LOCATION OF THE RAIN SENSOR TO BE APPROVED BY THE OWNER.
14. FLUSH AND ADJUST ALL SPRINKLER HEADS FOR OPTIMUM PERFORMANCE. INSTALL RAIN BIRD PRS-D PRESSURE REGULATING MODULES ON ALL VALVES OPERATING AT PRESSURES HIGHER THAN 6.5 PSI FROM OPERATION PSI AS STATED IN THE VALVE SCHEDULES FOR EACH ZONE.
15. DO NOT WILLFULLY INSTALL THE SPRINKLER SYSTEM AS SHOWN ON THE DRAWINGS WHEN IT IS OBVIOUS IN THE FIELD THAT WIND CONDITIONS, OBSTRUCTIONS, GRADE DIFFERENCES OR DIFFERENCES IN THE AREA'S DIMENSIONS EXIST THAT MIGHT NOT HAVE BEEN CONSIDERED DURING DESIGN. BRING SUCH OBSTRUCTIONS OR DIFFERENCE TO THE ATTENTION OF THE LANDSCAPE ARCHITECT. IN THE EVENT THIS NOTIFICATION IS NOT PERFORMED, THE IRRIGATION CONTRACTOR SHALL ASSUME FULL RESPONSIBILITY AND COSTS FOR ALL NECESSARY REVISIONS.
16. PLACE VALVE BOXES 12" FROM AND PARALLEL TO CURBS AND WALKS. GROUPED VALVES TO BE EQUALLY SPACED.
17. ADJUST HEAD LOCATION IF SPRAY IS DETRIMENTAL TO OR BLOCKED BY TREE, SHRUB, OR STRUCTURE, MAINTAINING EVEN COVERAGE OF PLANTED AREAS.
18. INSTALL ALL MAINLINES TO SLOPE AT 1% MINIMUM TO MANUAL DRAIN VALVES LOCATED AT LOW POINTS OF MAIN SYSTEM.
19. ALL SPRINKLER HEADS SHALL BE ADJUSTED SO THEY DO NOT SPRAY ONTO WALKS, PARKING AREAS, RETAINING WALLS, BUILDINGS OR THE HARDSCAPE AREAS.
21. THE CONTRACTOR SHALL PLACE A #14 TRACER WIRE WITH BLUE PE COATING ALONG ALL PVC MAINLINE THAT DOES NOT HAVE IRRIGATION CONTROL WIRES PROPOSED. THIS INCLUDES ALL PVC MAINLINE CONNECTING QUICK COUPLER VALVES.
22. CONTRACTOR SHALL INSTALL SLEEVES UNDER HARDSCAPE AT ALL POINTS WHERE IRRIGATION MAIN LINE AND LATERALS ARE LOCATED.

NORTH IRRIGAITON SYSTEM



STATION I.D.	VALVE SIZE	GPM	ZONE TYPE	PRECIP	DESIGN PRESSURE	SUN	MON	TUES	WED	THUR	FRI	SAT	LANDSCAPE TYPE
1	1"	12.02	ROTOR	0.71 in. / hr.	45 PSI		40 min.		40 min.		40 min.		TURF GRASS
2	1"	12.95	ROTOR	0.71 in. / hr.	45 PSI		40 min.		40 min.		40 min.		TURF GRASS
3	1"	6.50	ROTOR	0.71 in. / hr.	45 PSI		40 min.		40 min.		40 min.		TURF GRASS
4	1"	11.32	ROTOR	0.71 in. / hr.	45 PSI		40 min.		40 min.		40 min.		TURF GRASS
5	1"	14.72	ROTOR	0.71 in. / hr.	45 PSI		40 min.		40 min.		40 min.		TURF GRASS
6	1"	14.58	ROTOR	0.71 in. / hr.	45 PSI		40 min.		40 min.		40 min.		TURF GRASS
7	1"	13.08	POPOP SPRAY	1.83 in. / hr.	30 PSI		15 min.		15 min.		15 min.		TURF GRASS
8	1"	11.90	POPOP SPRAY	1.83 in. / hr.	30 PSI		15 min.		15 min.		15 min.		TURF GRASS
9	1"	11.98	POPOP SPRAY	1.83 in. / hr.	30 PSI		15 min.		15 min.		15 min.		TURF GRASS
10	1"	9.60	POPOP SPRAY	1.83 in. / hr.	30 PSI		15 min.		15 min.		15 min.		TURF GRASS
11	1"	13.56	POPOP SPRAY	1.83 in. / hr.	30 PSI		15 min.		15 min.		15 min.		TURF GRASS
12	1"	10.78	POPOP SPRAY	1.83 in. / hr.	30 PSI		15 min.		15 min.		15 min.		TURF GRASS
13	1"	9.44	POPOP SPRAY	1.83 in. / hr.	30 PSI	15 min.		15 min.		15 min.			TURF GRASS
14	1"	14.82	POPOP SPRAY	1.83 in. / hr.	30 PSI	15 min.		15 min.		15 min.			TURF GRASS
15	1"	14.72	POPOP SPRAY	1.83 in. / hr.	30 PSI	15 min.		15 min.		15 min.			TURF GRASS
16	1"	13.42	POPOP SPRAY	1.83 in. / hr.	30 PSI	15 min.		15 min.		15 min.			TURF GRASS
17	1"	14.83	POPOP SPRAY	1.83 in. / hr.	30 PSI	15 min.		15 min.		15 min.			TURF GRASS
18	1 1/2"	16.77	POPOP SPRAY	1.83 in. / hr.	30 PSI	15 min.		15 min.		15 min.			TURF GRASS
19	1"	8.71	POPOP SPRAY	1.83 in. / hr.	30 PSI	15 min.		15 min.		15 min.			TURF GRASS
20	1"	14.75	POPOP SPRAY	1.83 in. / hr.	30 PSI	15 min.		15 min.		15 min.			TURF GRASS
21	1"	10.62	POPOP SPRAY	1.83 in. / hr.	30 PSI	15 min.		15 min.		15 min.			TURF GRASS
22	1"	13.20	POPOP SPRAY	1.83 in. / hr.	30 PSI	15 min.		15 min.		15 min.			TURF GRASS
23	1"	1.50	DRIP	0.6 in. / hr.	30 PSI	18 min.		18 min.		18 min.			SHRUB BED
24	1"	2.61	DRIP	0.6 in. / hr.	30 PSI	18 min.		18 min.		18 min.			SHRUB BED
25	1"	1.63	DRIP	0.6 in. / hr.	30 PSI	18 min.		18 min.		18 min.			SHRUB BED
26	1"	1.76	DRIP	0.6 in. / hr.	30 PSI	18 min.		18 min.		18 min.			SHRUB BED
27	1"	1.96	DRIP	0.6 in. / hr.	30 PSI	18 min.		18 min.		18 min.			SHRUB BED
28	1"	2.46	DRIP	0.6 in. / hr.	30 PSI	18 min.		18 min.		18 min.			SHRUB BED
						4.30 hr.	8.00 hr.	4.30 hr.	8.00 hr.	4.30 hr.	8.00 hr.		36.90 Hours per Week

Note: All Precipitation Rates Were Determined From the List Manufactures Catalog Rates

CONTACT INFORMATION
88 INVERNESS CIRCLE EAST, SUITE B-101
ENGLEWOOD, CO 80112
(720) 268-6931
CPERDUE@STRATEGICSITEDESIGNS.COM
ATTENTION: CHRISTOPHER PERDUE, P.E., M.S.A.

STRATEGIC
SITE DESIGN

MOUNTAIN VIEW FIRE RESCUE - STATION #15
SPECIAL REVIEW USE
IRRIGATION NOTES

REVISIONS		Description	
2ND SUBMITTAL		REVISIONS PER TOWN COMMENTS	
3RD SUBMITTAL		REVISIONS PER TOWN COMMENTS	
4TH SUBMITTAL		REVISIONS PER TOWN COMMENTS	
By		Date	
MCS		11/04/24	
MCS		04/17/25	
MCS		06/23/25	
DRAWN		sdw	
CHECKED		jah	
DESIGNED		sdw	
JOB NO.		2321-001	
SCALE		1" = 30'	
DATE		JULY 12, 2024	
SHEET		SHEETS	

FLATIRON MEADOWS FILING NO. 14 MINOR SUBDIVISION

PART OF THE SE 1/4 OF SECTION 23, TOWNSHIP 1 SOUTH, RANGE 69WEST
OF THE SIXTH PRINCIPAL MERIDIAN, TOWN OF ERIE, COUNTY OF BOULDER, STATE OF COLORADO
SRU AREA - 1.56 ACRES - TOTAL AREA 1.56 ACRES
SPECIAL REVIEW USE SITE PLAN - SP2024-00004; SRU 2024-00001

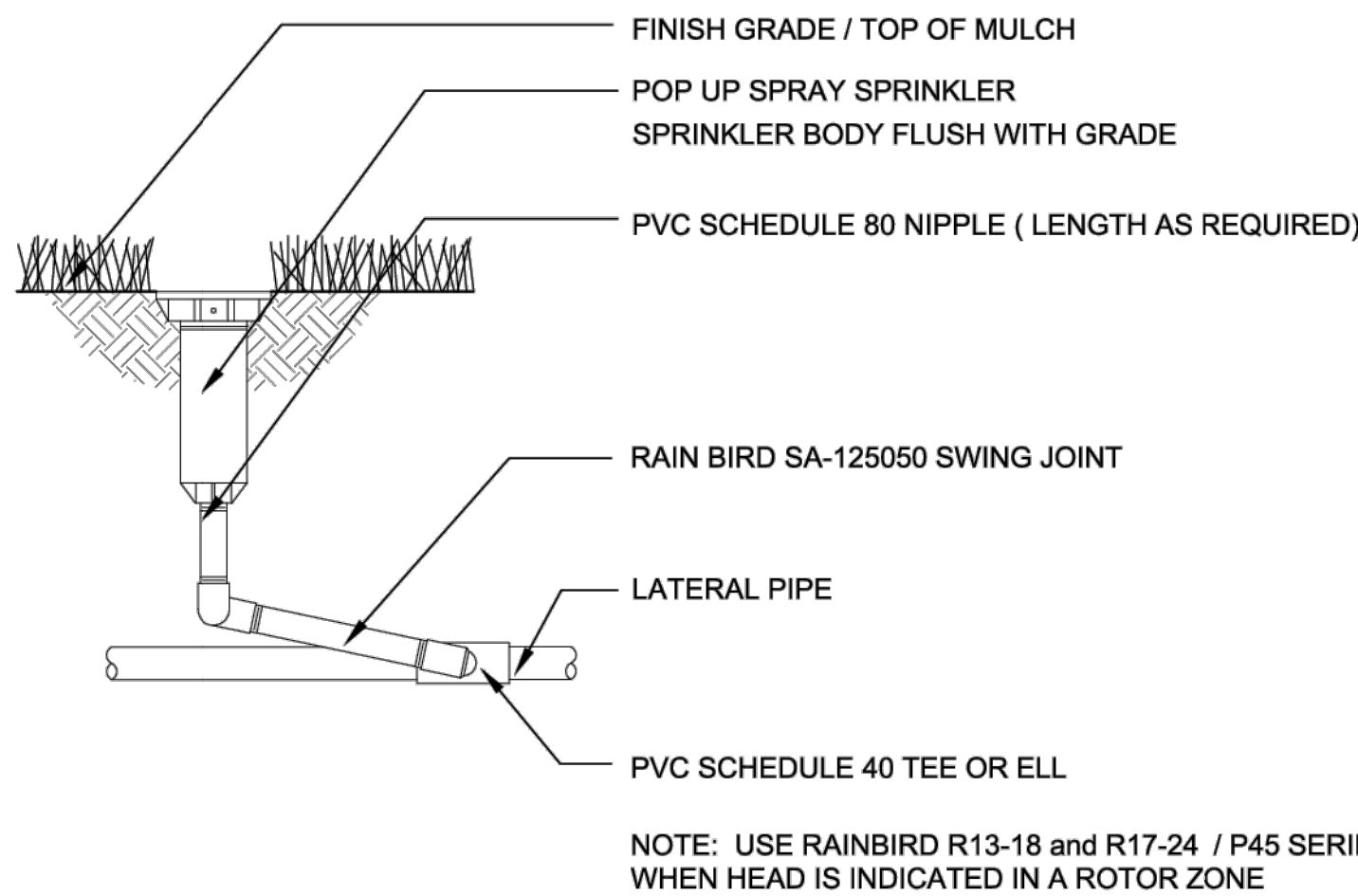

1 1812 SAM POP-UP SPRAY HEAD
MPR AND / OR VAN NOZZLE SERIES N.T.S.

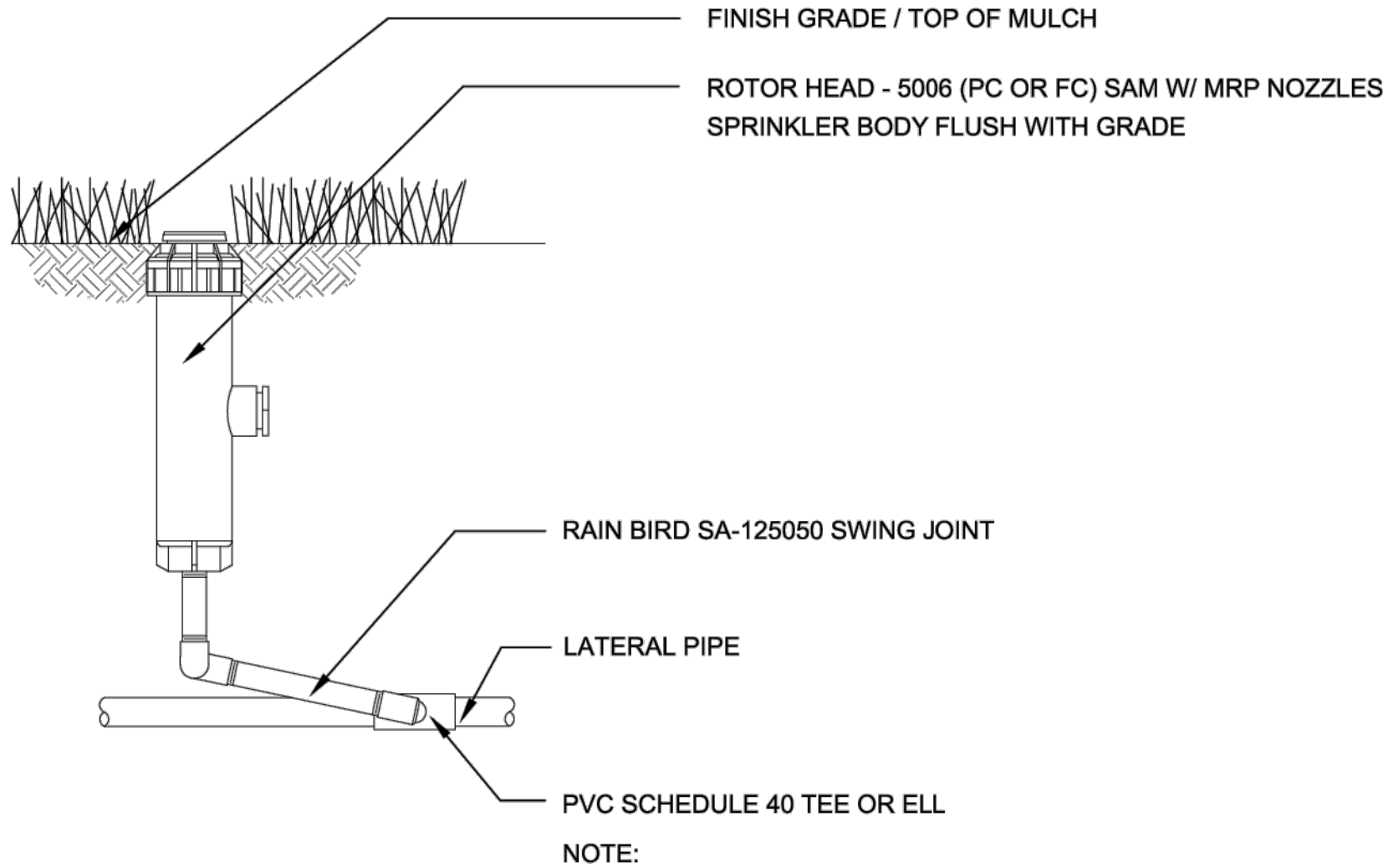

2 RAINBIRD 5000 - MPR 5006 PC/FC-SAM WITH MPR NOZZLE
N.T.S.

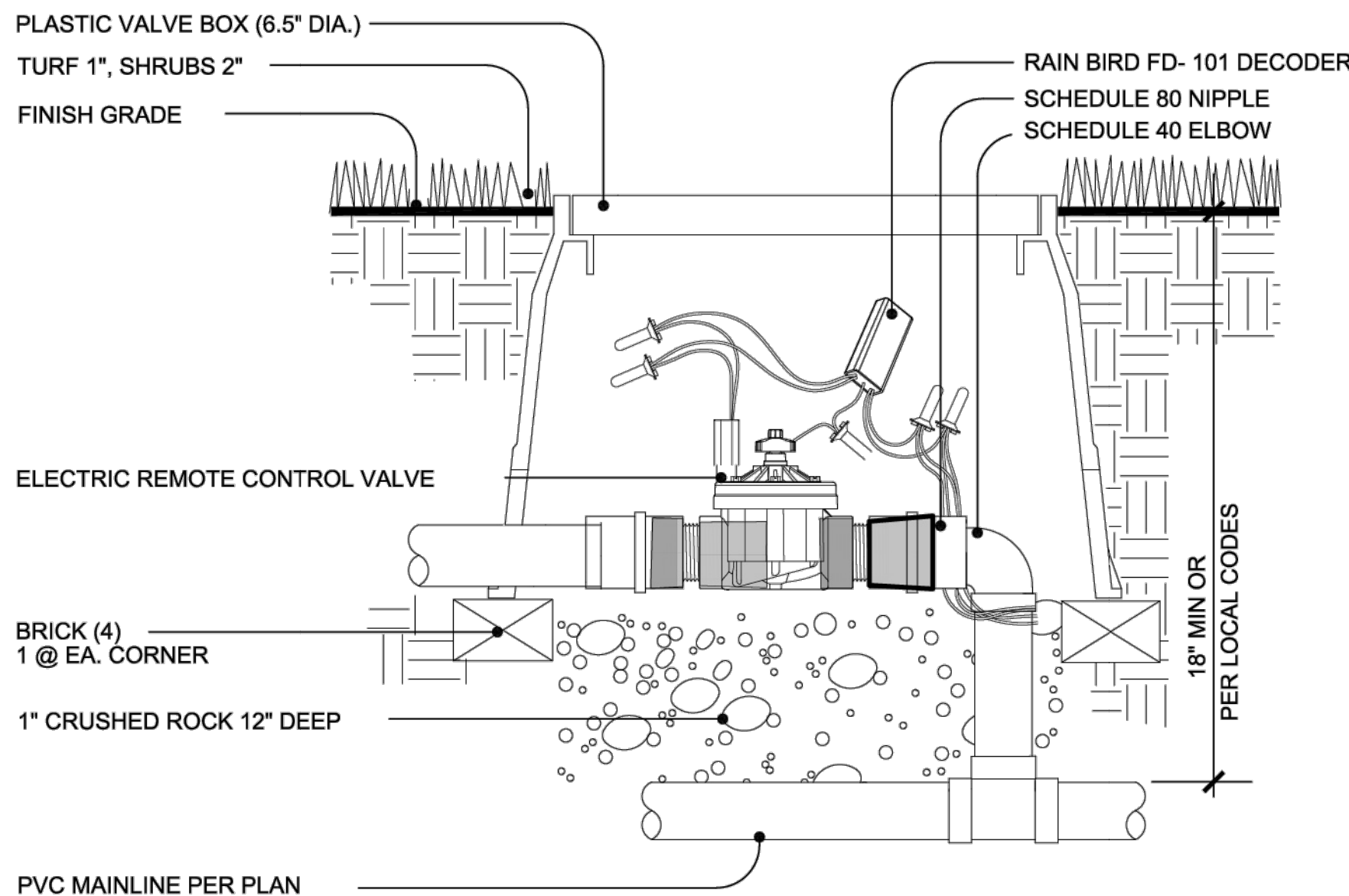

3 SPRAY AND ROTOR ZONE VALVE ASSEMBLY
PESB SPRAY AND ROTOR ZONES N.T.S.

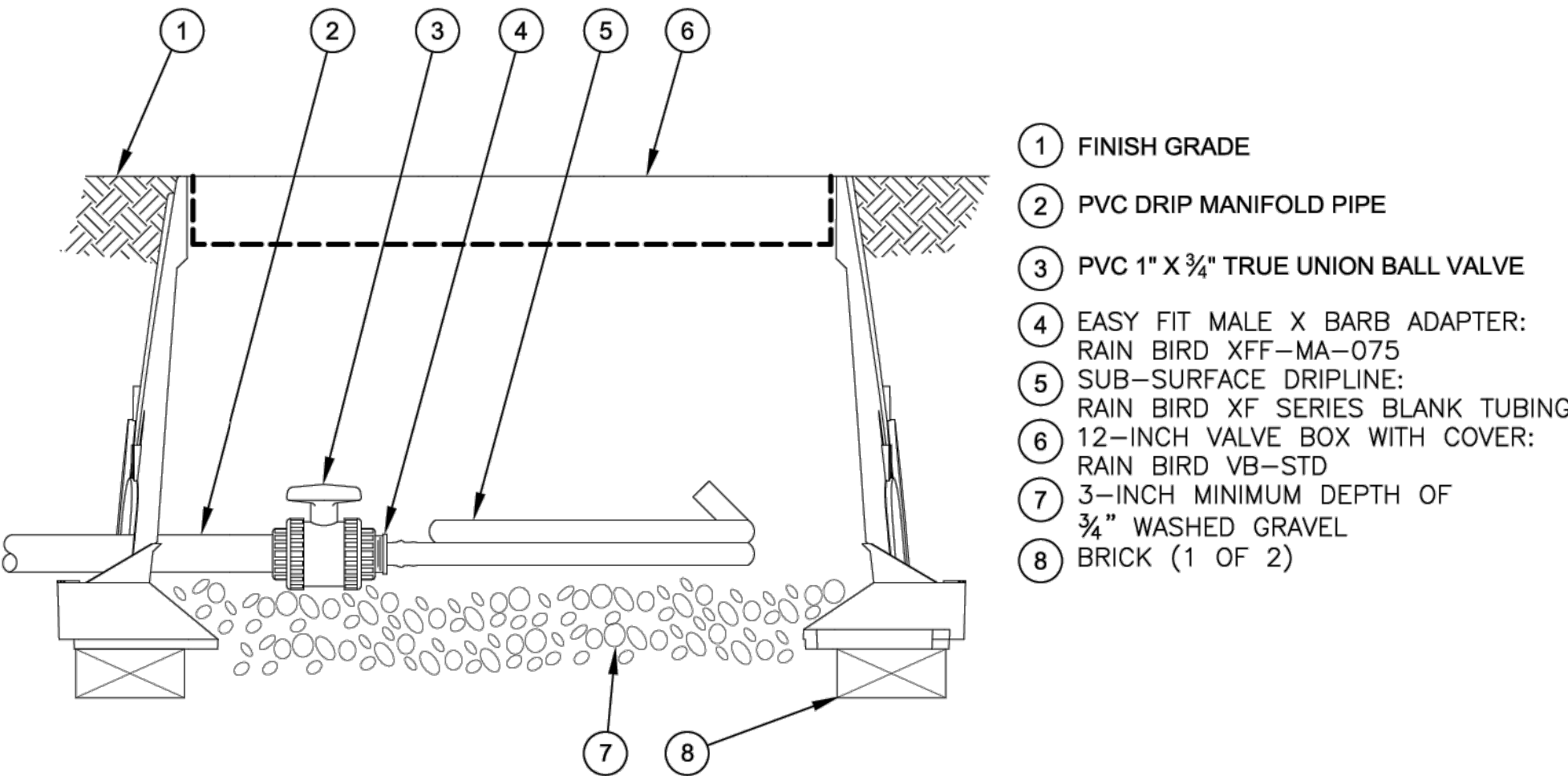

4 SUBSURFACE FLUSH POINT VALVE
N.T.S.

CONTACT INFORMATION
88 INGLEWOOD, CO 80112
(720) 268-6831
CPERDUE@STRATEGICSITEDESIGNS.COM
ATTENTION: CHRISTOPHER PERDUE, P.E., M.B.A.

STRATEGIC
SITE DESIGNS

MOUNTAIN VIEW FIRE RESCUE - STATION #15
SPECIAL REVIEW USE

IRRIGATION DETAILS

REVISIONS	Description	Date	By
2ND SUBMITTAL - REVISIONS PER TOWN COMMENTS		1/10/24	MCS
3RD SUBMITTAL - REVISIONS PER TOWN COMMENTS		04/21/25	MCS
4TH SUBMITTAL - REVISIONS PER TOWN COMMENTS		06/23/25	MCS

DRAWN

sdw

CHECKED

jah

DESIGNED

sdw

JOB NO.

2321-001

SCALE

1" = 30'

DATE

JULY 12, 2024

SHEET

SHEETS

14 of 22

PART OF THE SE 1/4 OF SECTION 23, TOWNSHIP 1 SOUTH, RANGE 69WEST
OF THE SIXTH PRINCIPAL MERIDIAN, TOWN OF ERIE, COUNTY OF BOULDER, STATE OF COLORADO
SRU AREA - 1.56 ACRES - TOTAL AREA 1.56 ACRES
SPECIAL REVIEW USE SITE PLAN - SP2024-00004; SRU 2024-00001

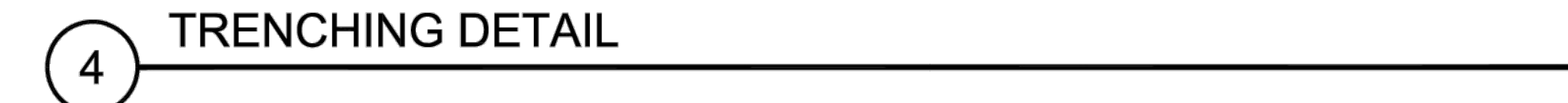

FLATIRON MEADOWS FILING NO. 14 MINOR SUBDIVISION

PART OF THE SE 1/4 OF SECTION 23, TOWNSHIP 1 SOUTH, RANGE 69WEST
OF THE SIXTH PRINCIPAL MERIDIAN, TOWN OF ERIE, COUNTY OF BOULDER, STATE OF COLORADO
SRU AREA - 1.56 ACRES - TOTAL AREA 1.56 ACRES
SPECIAL REVIEW USE SITE PLAN - SP2024-00004; SRU 2024-00001

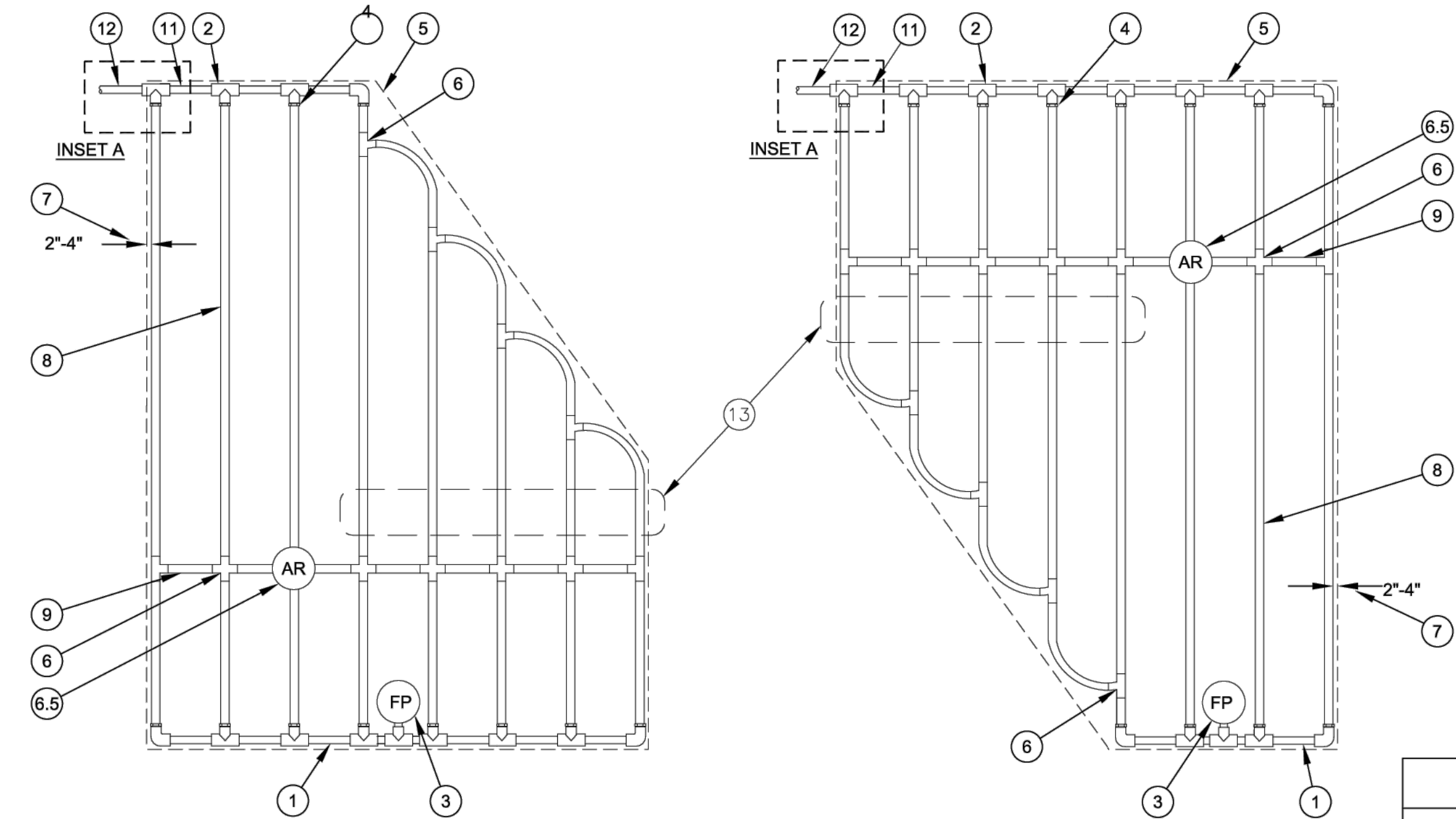

- NOTES:
- 18" DISTANCE BETWEEN LATERAL ROWS AND EMITTER SPACING 2. LENGTH OF LONGEST DRIPLINE LATERAL SHOULD NOT EXCEED THE MAXIMUM LENGTH SHOWN IN THE ACCOMPANYING TABLE.
 - AIR RELIEF VALVE TO BE INSTALLED AT HIGH POINT OF AREA.
 - WHEN USING 17MM INSERT FITTINGS WITH DESIGN PRESSURE OVER 50PSI, IT IS RECOMMENDED THAT STAINLESS STEEL CLAMPS BE INSTALLED ON EACH FITTING.

- PVC EXHAUST HEADER
- PVC SCH 40 TEE OR EL (TYPICAL)
- FLUSH POINT (TYPICAL)
SEE RAIN BIRD DETAIL "XFS FLUSH POINT" OR "XFS FLUSH POINT WITH BALL VALVE"
- BARB X MALE FITTING:
RAIN BIRD XFF-MA FITTING (TYPICAL)
- PERIMETER OF AREA
- BARB X BARB INSERT TEE OR CROSS:
RAIN BIRD XFF-TEE OR
RAIN BIRD XFD-CROSS (TYPICAL)
- PERIMETER DRIPLINE PIPE TO BE INSTALLED 2"-4"
FROM PERIMETER OF AREA
- SUB-SURFACE DRIPLINE:
RAIN BIRD XF SERIES DRIPLINE (TYPICAL)
POTABLE: XFS DRIPLINE
NON-POTABLE: XFSP DRIPLINE
- RAIN BIRD XF SERIES BLANK TUBING
- 1/2" AIR RELIEF VALVE: RAIN BIRD MODEL: ARV050
SEE RAIN BIRD XFS DETAILS FOR AIR RELIEF
INSTALLATION
- PVC SUPPLY MANIFOLD
- PVC SUPPLY PIPE FROM RAIN BIRD CONTROL ZONE
KIT (SIZED TO MEET LATERAL FLOW DEMAND)
- TOTAL LENGTH OF SELECTED DRIPLINE SHOULD NOT
EXCEED LENGTH SHOWN IN TABLE
- CLASS 200 LATERAL

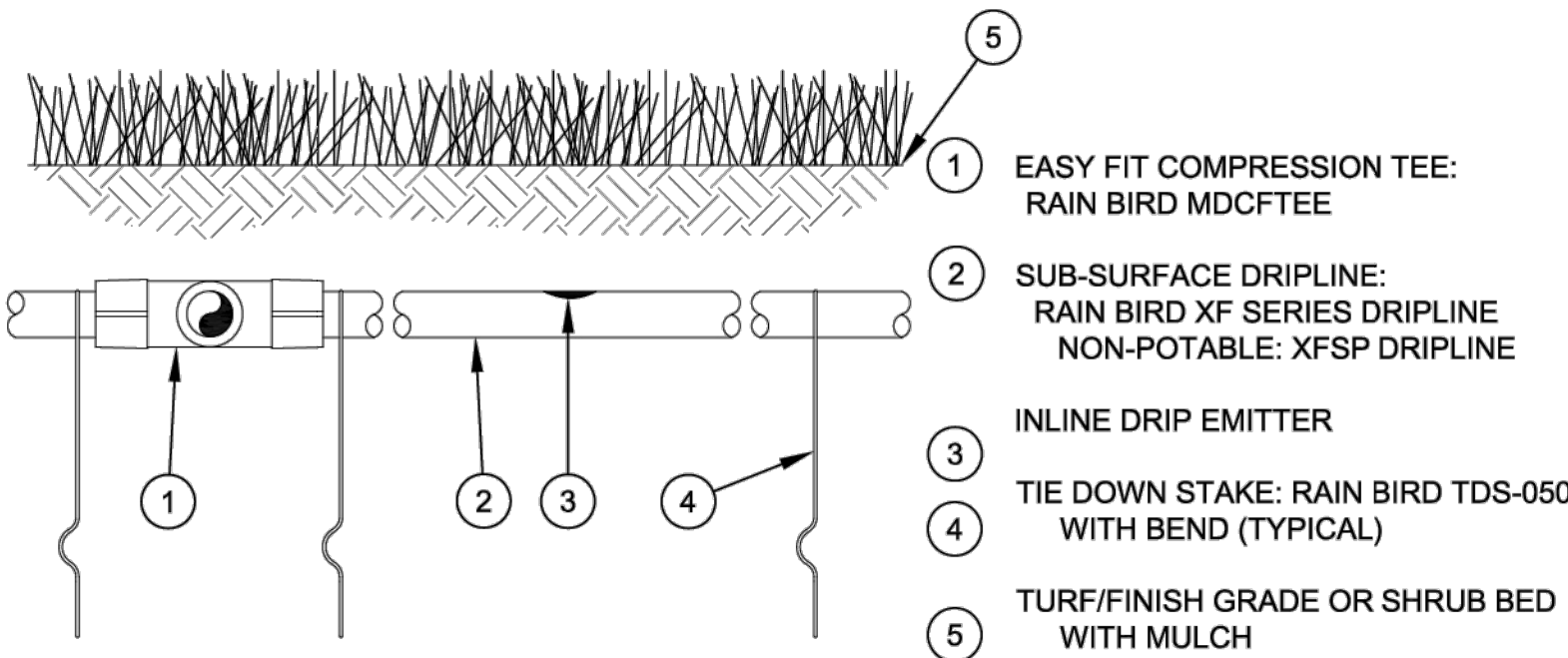

- NOTES:
- PLACE TIE DOWN STAKES EVERY THREE FEET IN SAND, FOUR FEET IN LOAM, AND FIVE FEET IN CLAY.
 - AT FITTINGS WHERE THERE IS A CHANGE OF DIRECTION SUCH AS TEES OR ELBOWS, USE TIE-DOWN STAKES ON EACH LEG OF THE CHANGE OF DIRECTION.
 - INSERTION PLOW AND TRENCHED INSTALLATIONS DO NOT REQUIRE TIE DOWN STAKES.

2 DRIPLINE BURIAL DETAIL

N.T.S.

XFS Dripline Maximum Lateral Lengths (Feet)						
Inlet Pressure psi	12" Spacing		18" Spacing		24" Spacing	
	Nominal Flow (gph)	Nominal Flow (gph)	Nominal Flow (gph)	Nominal Flow (gph)	Nominal Flow (gph)	Nominal Flow (gph)
15	273	155	314	250	424	322
20	318	169	353	294	508	368
30	360	230	413	350	586	414
40	395	265	465	402	652	474
50	417	285	528	420	720	488
60	460	290	596	455	780	514

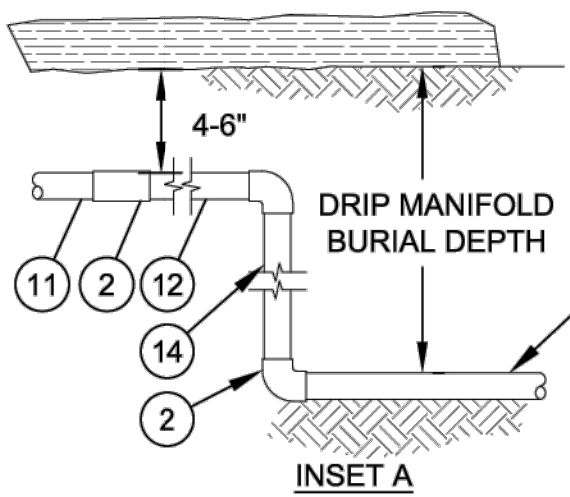

1 XFS - SUBSURFACE DRIP LAYOUT

N.T.S.

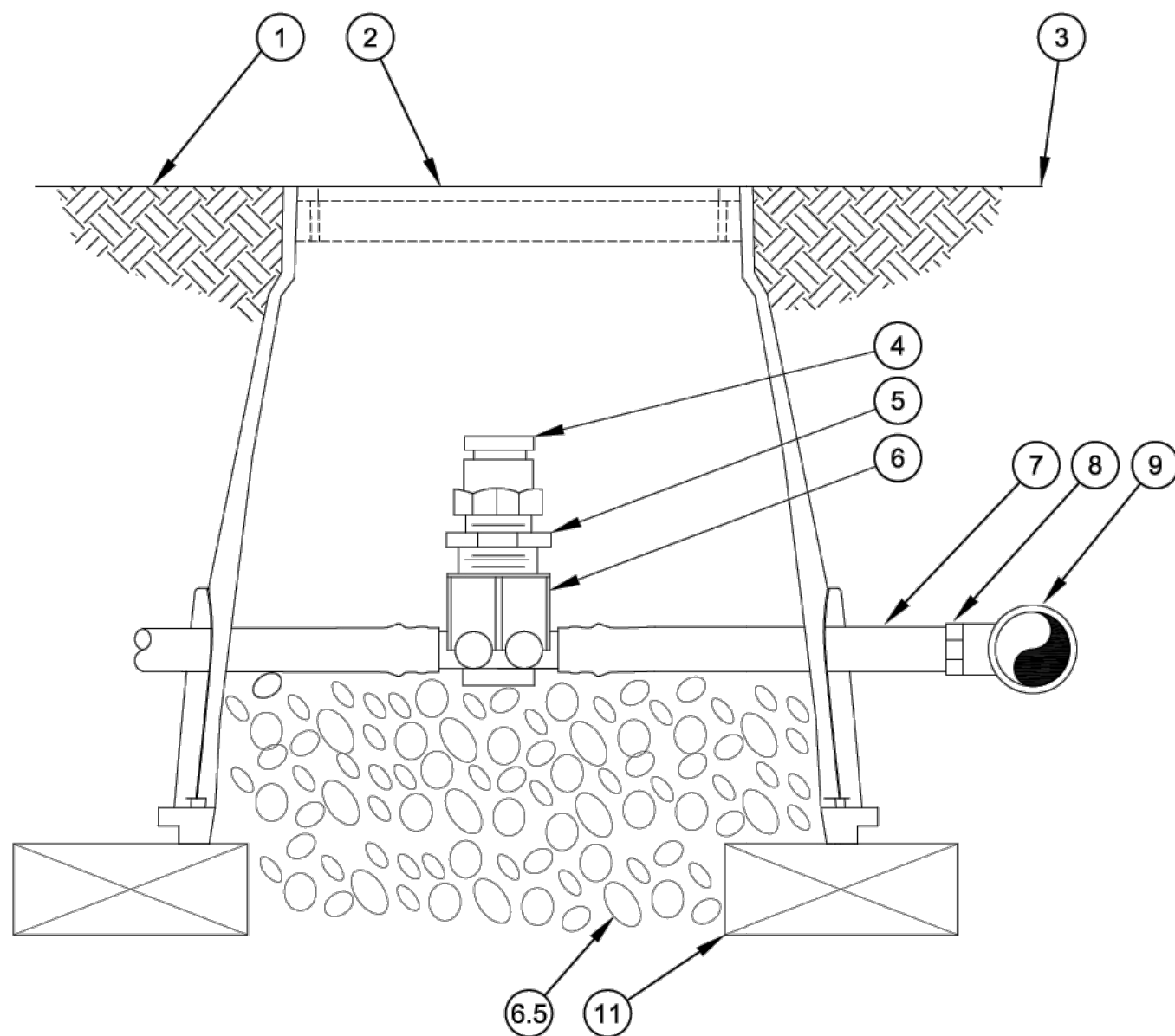

- FINISH GRADE
- SUBTERRANEAN EMITTER BOX:
RAIN BIRD SEB 7XB
- FINISH GRADE
- 1/2" AIR RELIEF VALVE:
RAIN BIRD ARV050
IN DRIP ZONE
- 1/2" X 3/4" PVC REDUCER BUSHING
- TO BE INSTALLED AT HIGH POINTS
RAIN BIRD XFD-TFA FITTING
- 1/2" BLANK DRIPLINE TUBING:
RAIN BIRD XF SERIES
BARB X FEMALE THREAD CONNECTOR:
- RAIN BIRD XFF-MA FITTING
- PVC TEE CONNECTED TO PVC
HEADER PIPE
BARB X MALE THREAD CONNECTOR:
- 3" MINIMUM DEPTH OF
3/4" WASHED GRAVEL
- BRICK (1 OF 2)

3 SUBSURFACE AIR RELIEF VALVE

N.T.S.

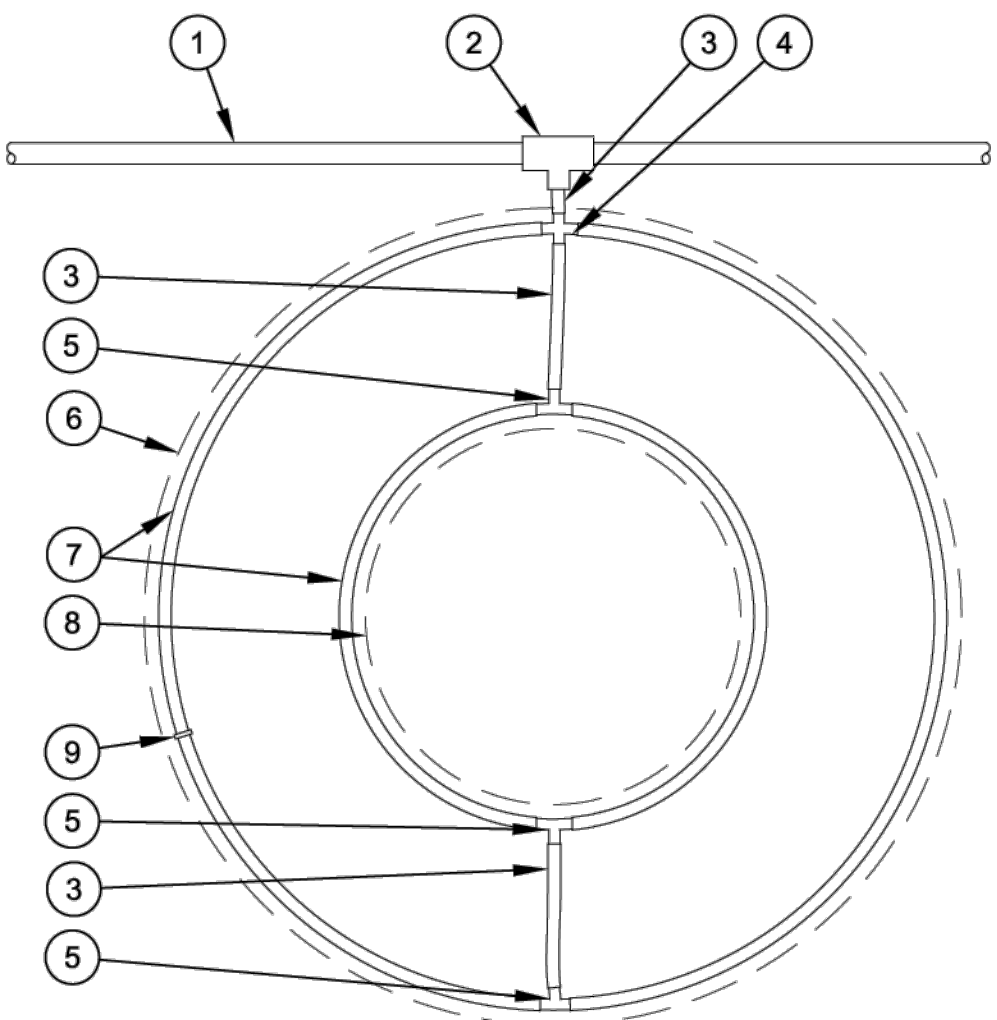

- PVC DRIP MANIFOLD PIPE
- PVC SCH 40 TEE OR EL
- RAIN BIRD XF SERIES BLANK TUBING
- BARB CROSS INSERT FITTING:
RAIN BIRD XFD-CROSS
- BARB TEE INSERT FITTING:
RAIN BIRD XFF-TEE
- PROJECTED CANOPY LINE OF TREE
- SUB-SURFACE DRIPLINE:
RAIN BIRD XF SERIES DRIPLINE
POTABLE: XFS DRIPLINE
PLACE AS SHOWN (LENGTH AS
REQUIRED)
- ROOT BALL
- TIE DOWN STAKE:
RAIN BIRD TDS-050 WITH BEND
(QUANTITY AS REQUIRED,
SEE NOTES 2-3 BELOW)

- NOTES:
- DISTANCE BETWEEN LATERAL RINGS AND EMITTER SPACING TO BE BASED ON SOIL TYPE, AND TREE CANOPY. SEE RAIN BIRD XF-SDI DRIPLINE INSTALLATION GUIDE FOR SUGGESTED SPACINGS.
 - PLACE TIE DOWN STAKES EVERY THREE FEET IN SAND, FOUR FEET IN LOAM, AND FIVE FEET IN CLAY.
 - AT FITTINGS WHERE THERE IS A CHANGE OF DIRECTION SUCH AS TEES OR ELBOWS, USE TIE-DOWN STAKES ON EACH LEG OF THE CHANGE OF DIRECTION.

4 XFS - SUBSURFACE TREE DRIPLINE LAYOUT

N.T.S.

CONTACT INFORMATION
88 INGLEWOOD, CO 80112
(720) 268-6831
CPERDUE@STRATEGICDESIGNS.COM
ATTENTION: CHRISTOPHER PERDUE, P.E., M.S.A.



MOUNTAIN VIEW FIRE RESCUE - STATION #15

SPECIAL REVIEW USE

IRRIGATION DETAILS

REVISIONS		Date	By
Description	Revisions		
2ND SUBMITTAL - REVISIONS PER TOWN COMMENTS		1/10/24	MS
3RD SUBMITTAL - REVISIONS PER TOWN COMMENTS		04/27/25	MS
4TH SUBMITTAL - REVISIONS PER TOWN COMMENTS		06/23/25	MS
DRAWN		sdw	
CHECKED		jah	
DESIGNED		sdw	
JOB NO.		2321-001	
SCALE		1" = 30'	
DATE		JULY 12, 2024	
SHEET			

FLATIRON MEADOWS FILING NO. 14 MINOR SUBDIVISION

PART OF THE SE 1/4 OF SECTION 23, TOWNSHIP 1 SOUTH, RANGE 69WEST
OF THE SIXTH PRINCIPAL MERIDIAN, TOWN OF ERIE, COUNTY OF BOULDER, STATE OF COLORADO
SRU AREA - 1.56 ACRES - TOTAL AREA 1.56 ACRES
SPECIAL REVIEW USE SITE PLAN - SP2024-00004; SRU 2024-00001

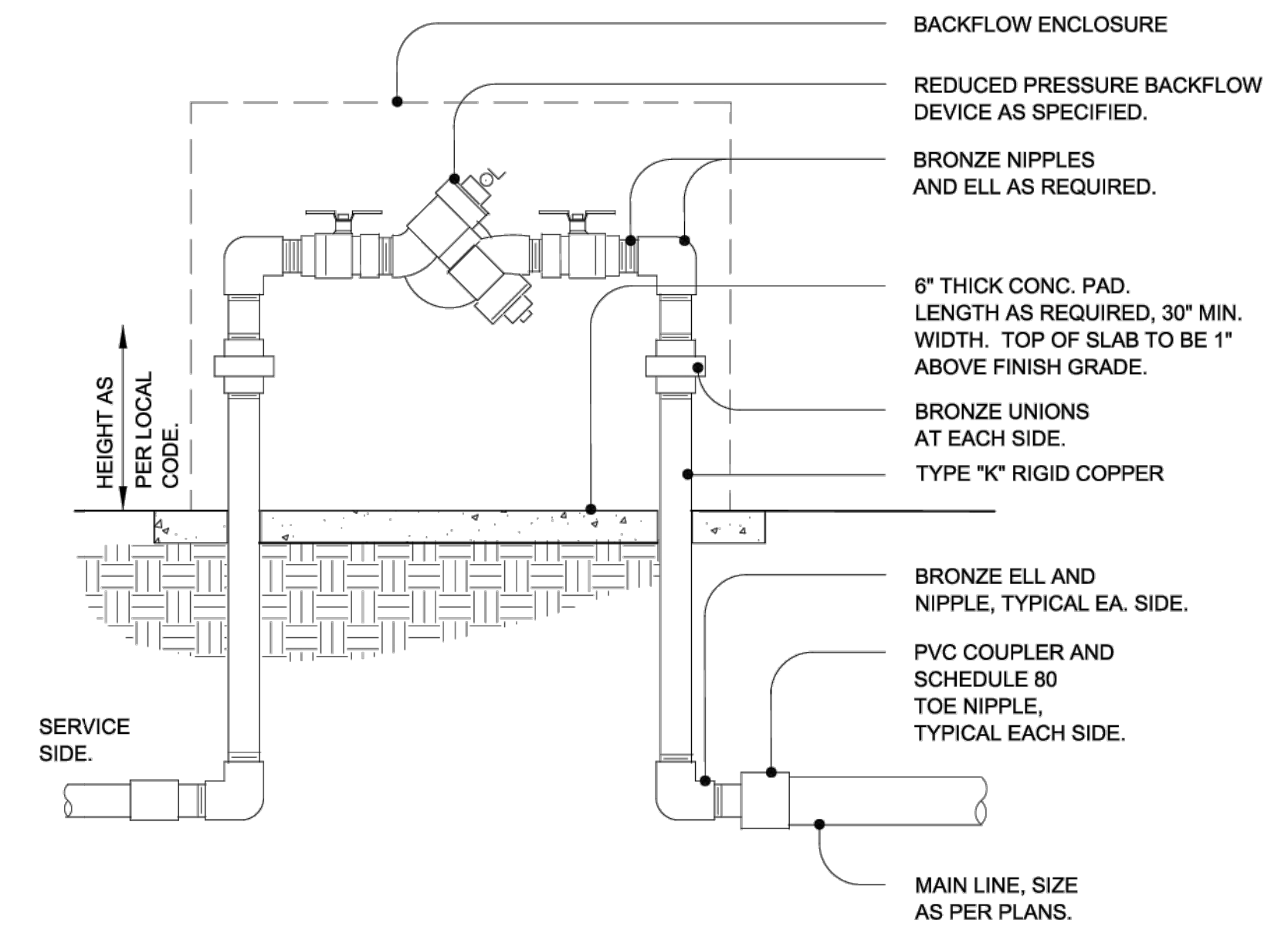

1 BACKFLOW PREVENTER
FEBCO 1 1/2" OR 2" 825YA N.T.S.

- NOTES:
- PAD PENETRATIONS FOR BACKFLOW PREVENTER RISERS TO BE 1" LARGER THAN RISER DIAMETER. TOP SURFACE OF CONCRETE PAD SHALL BE 1" ABOVE FISH GRADE.
 - INSTALL ENCLOSURE ANCHORS PER MANUFACTURERS RECOMMENDATIONS.
 - PROVIDE OWNER WITH KEYED PADLOCK FOR ENCLOSURE.
 - PROVIDE ENCLOSURE IN FEDERAL GREEN COLOR. (UNLESS OTHERWISE NOTED).
 - 1 1/2" BACKFLOW - GS-1
2" BACKFLOW GS-3
2 1/2" BACKFLOW GS-5

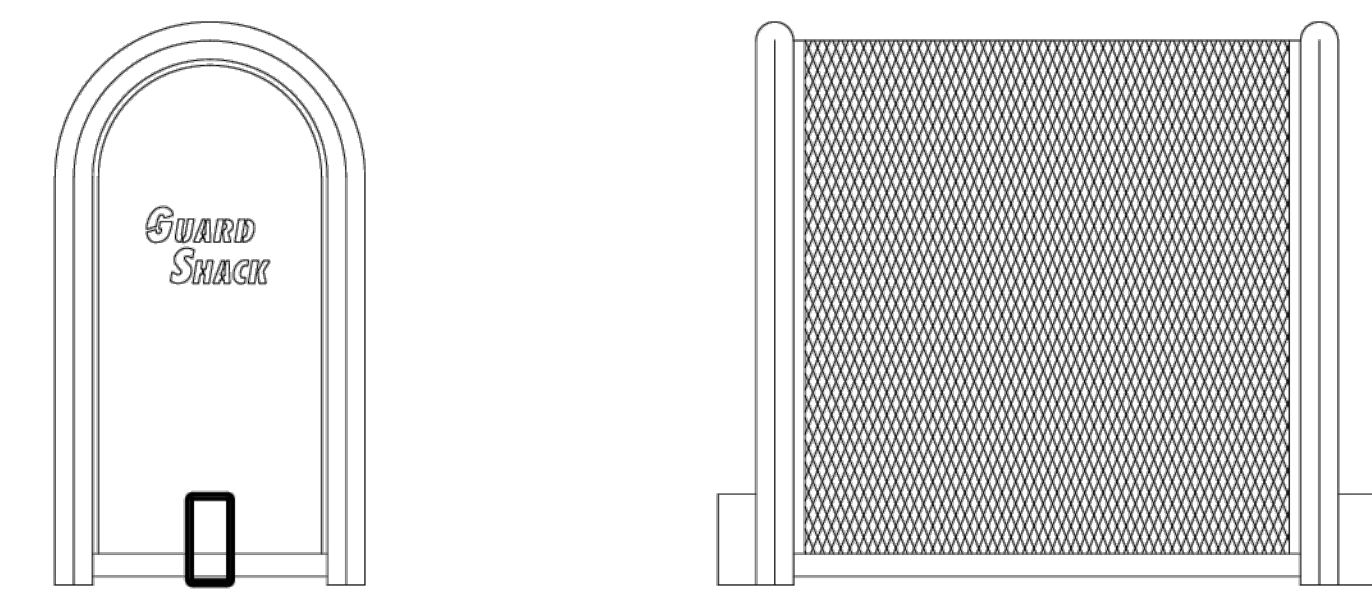

2 BACKFLOW PREVENTER ENCLOSURE
GUARDSHACK GS-1, GS-3 OR GS-4 N.T.S.

- NOTES:
- CONTRACTOR TO GROUND AND PROVIDE SURGE PROTECTION FOR CONTROLLER IN ACCORDANCE WITH MANUFACTURERS RECOMMENDATIONS.
 - INSTALL A DISCONNECT SWITCH AND 120 VOLT GFCI RECEPTACLE WITHIN PEDESTAL.
 - ALL ELECTRICAL WORK TO CONFORM TO LOCAL CODE.

PROVIDE A MINIMUM OF 16" CLEARANCE TO OPEN CONTROLLER COVER

IRRIGATION CONTROLLER PER PLAN - RAIN BIRD ESP LXVIM

METAL PEDESTAL

CONCRETE BASE PER MANUFACTURER RECOMMENDATIONS. SLOPE CONCRETE AWAY FROM THE PEDESTAL BASE

ELECTRICAL SUPPLY CONDUIT CONNECT TO POWER SOURCE. CONTROLLER SHALL BE HARDWIRED TO GROUNDED 100 VAC POWER SUPPLY

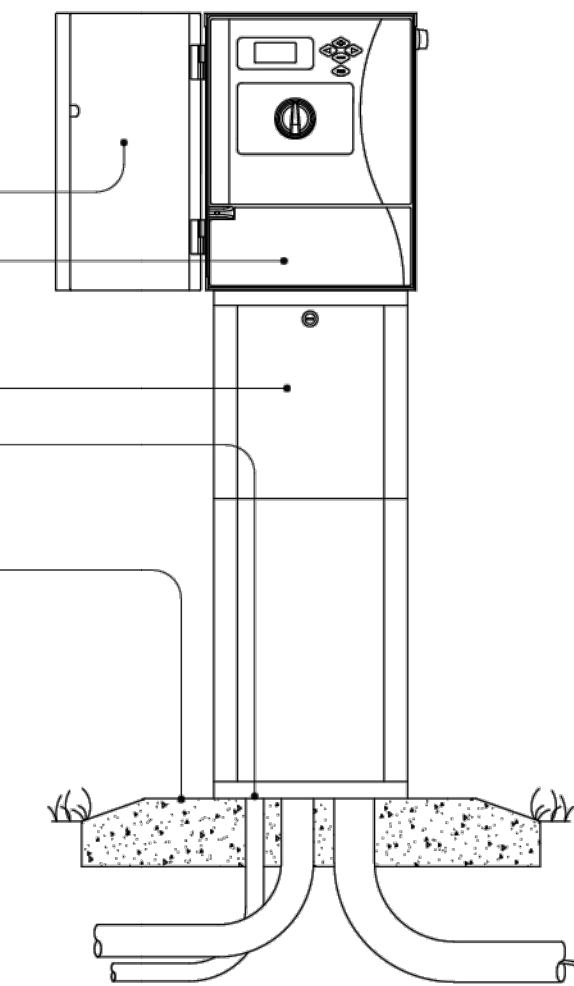

3 IRRIGATION CONTROLLER N.T.S.

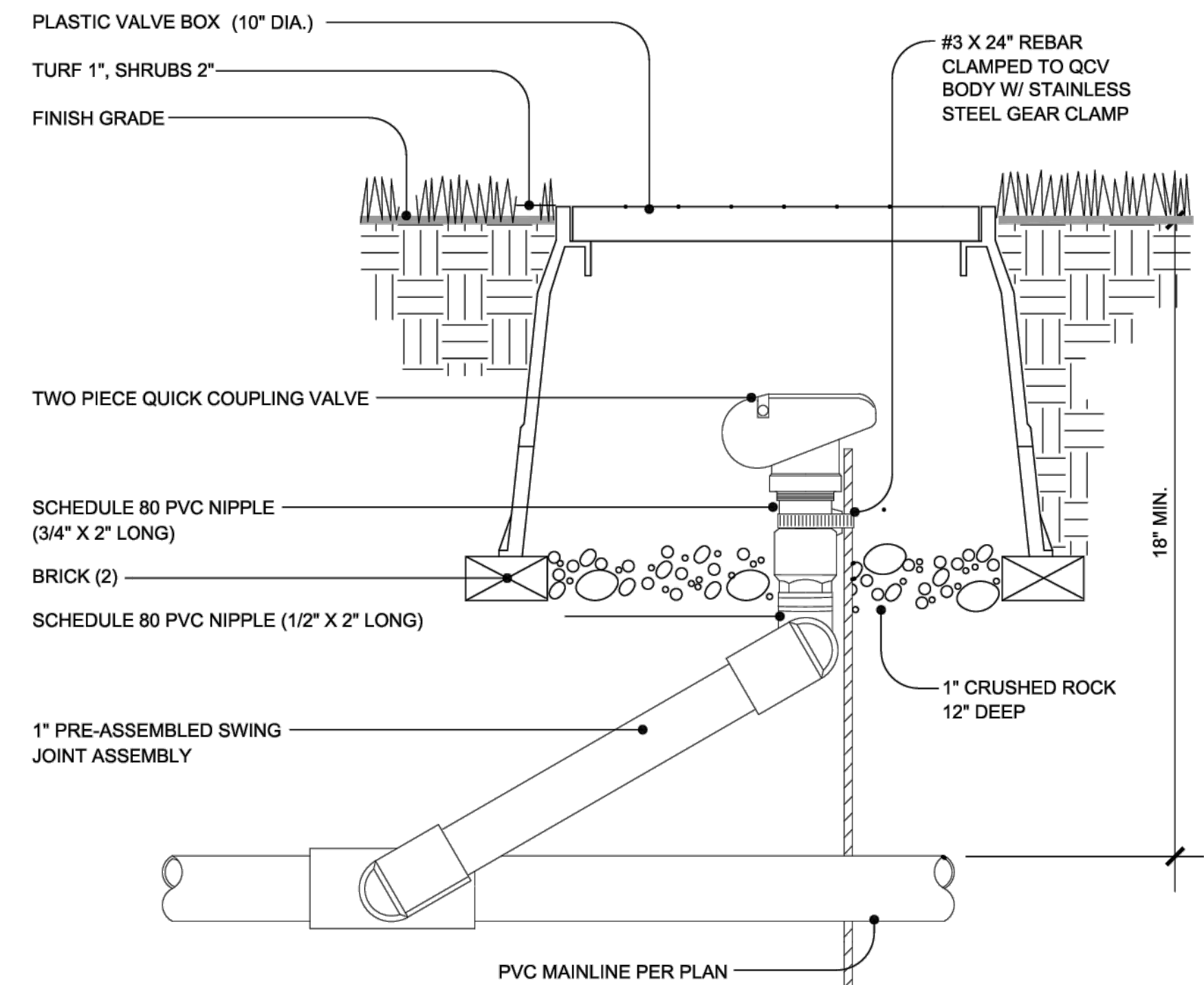

4 QUICK COUPLER VALVE
HUNTER HQ-44LRC N.T.S.

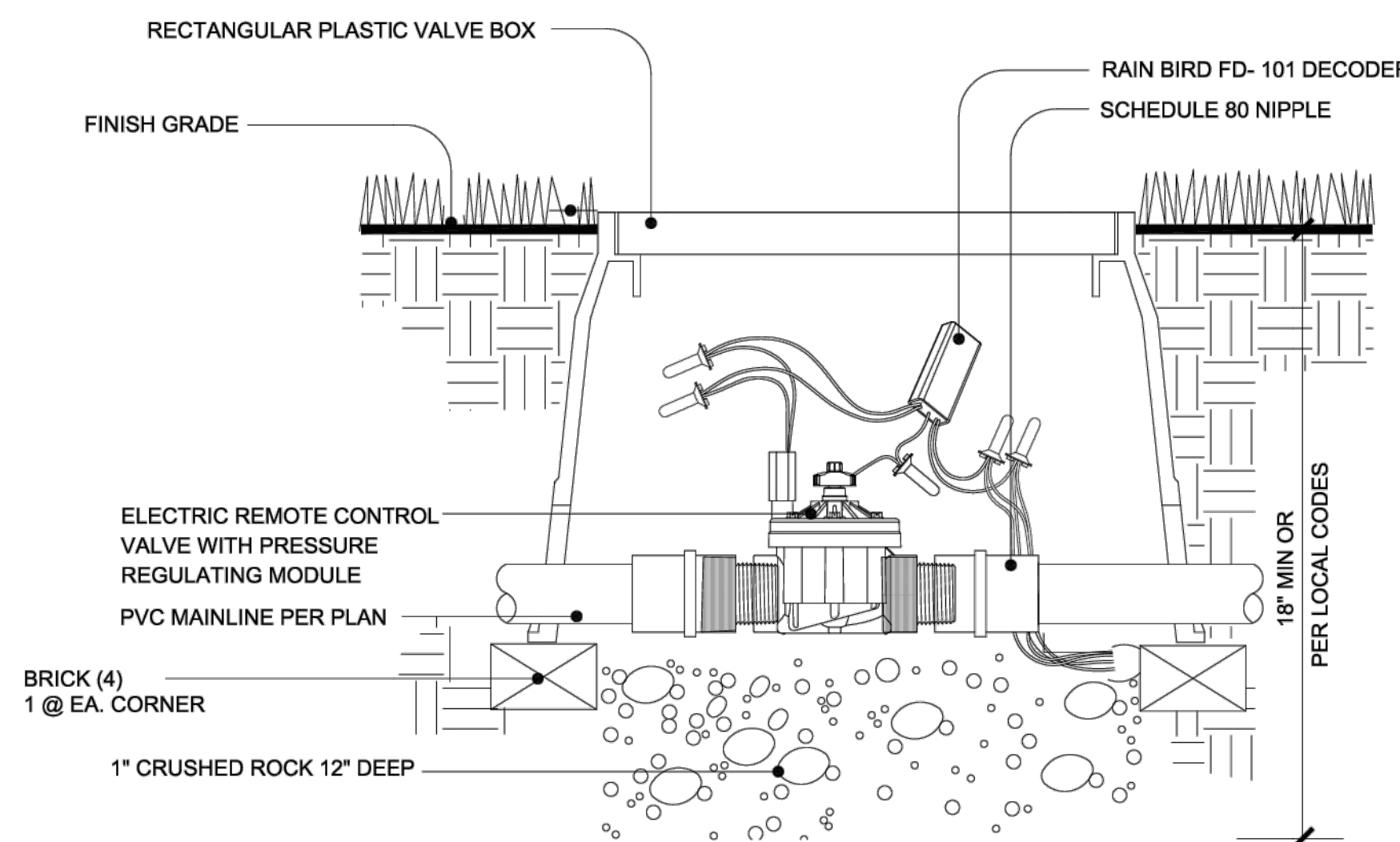

5 MASTER VALVE
RAIN BIRD PGA N.T.S.

REVISIONS		Date	By
Description			
2ND SUBMITTAL - REVISIONS PER TOWN COMMENTS		1/10/24	MCS
3RD SUBMITTAL - REVISIONS PER TOWN COMMENTS		04/21/25	MCS
4TH SUBMITTAL - REVISIONS PER TOWN COMMENTS		06/23/25	MCS
DRAWN		sdw	
CHECKED		jah	
DESIGNED		sdw	
JOB NO.		2321-001	
SCALE		1" = 30'	
DATE		JULY 12, 2024	
SHEET			

FLATIRON MEADOWS FILING NO. 14 MINOR SUBDIVISION

PART OF THE SE 1/4 OF SECTION 23, TOWNSHIP 1 SOUTH, RANGE 69WEST
OF THE SIXTH PRINCIPAL MERIDIAN, TOWN OF ERIE, COUNTY OF BOULDER, STATE OF COLORADO
SRU AREA - 1.56 ACRES - TOTAL AREA 1.56 ACRES
SPECIAL REVIEW USE SITE PLAN - SP2024-00004; SRU 2024-00001

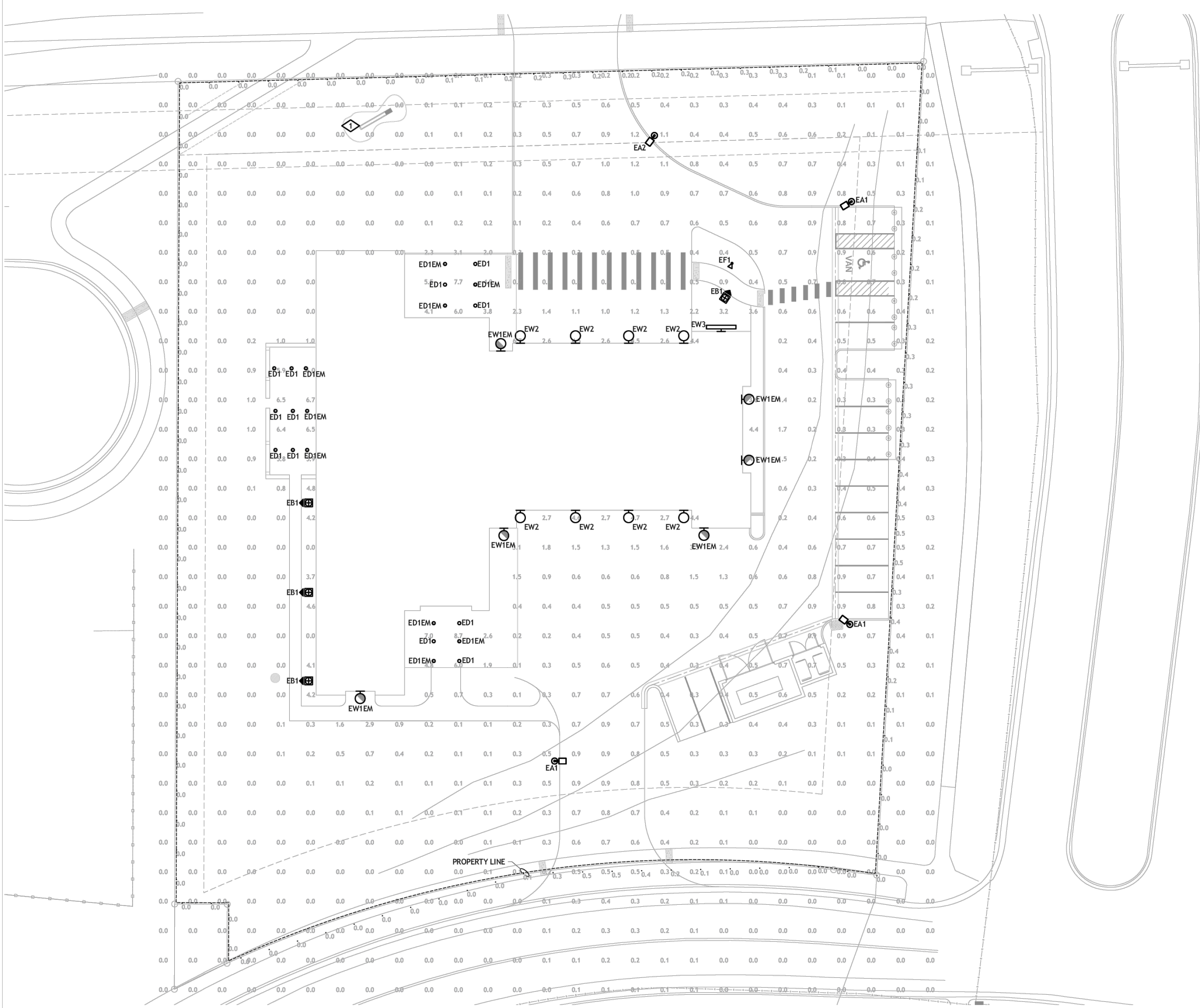

1 SITE PHOTOMETRIC
SCALE: 1" = 20'-0"

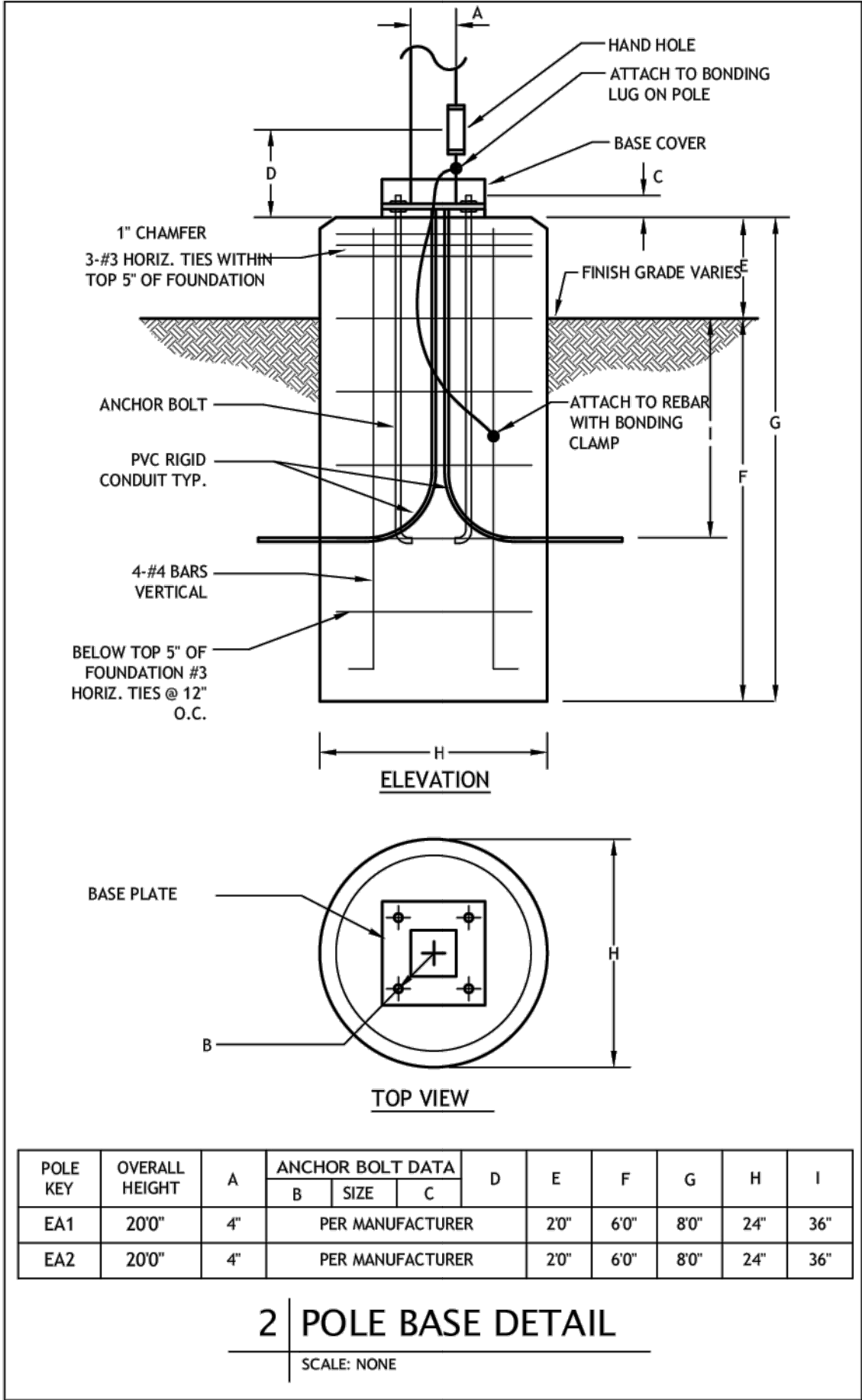

POLE KEY	OVERALL HEIGHT	A	ANCHOR BOLT DATA			D	E	F	G	H	I
			B	SIZE	C						
EA1	20'0"	4"	PER MANUFACTURER			20"	6'0"	8'0"	2'4"	3'6"	
EA2	20'0"	4"	PER MANUFACTURER			20"	6'0"	8'0"	2'4"	3'6"	

Calculation Summary					
Label	Avg	Max	Min	Avg/Min	Max/Min
Overall Site	0.55	8.7	0.0	N.A.	N.A.
Property Line	0.10	0.5	0.0	N.A.	N.A.
Entry	5.33	7.7	3.8	1.40	2.03
Entry Drive	1.13	6.7	0.2	5.65	33.50
Fitness Patio	5.17	8.7	1.9	2.72	4.58
Parking Lot	0.66	3.5	0.2	3.30	17.50
Patio	6.21	6.7	5.8	1.07	1.16

- GENERAL NOTES
- ALL LIGHT SOURCES SHALL BE CONCEALED OR SHIELDED WITH AN IESNA FULL CUT-OFF STYLE FIXTURE TO MINIMIZE POTENTIAL FOR GLARE AND UNNECESSARY DIFFUSION ON ADJACENT PROPERTY.
 - ALL FIXTURES SHALL BE LED WITH A COLOR RENDERING INDEX ABOVE 70.
 - THE MAXIMUM HEIGHT OF ANY LIGHTING POLE SHALL NOT EXCEED 25FT.
 - THE MAXIMUM LIGHTING LEVEL UNIFORMITY RATIO (MAXIMUM TO MINIMUM) FOR NONRESIDENTIAL PARKING LOTS SHALL BE 10:1.
 - IN NO CASE SHALL EXTERIOR LIGHTING ADD MORE THAN 1 FOOTCANDLE TO ILLUMINATION LEVELS AT ANY POINT OFF SITE.
 - ALL OUTDOOR LIGHT NOT NECESSARY FOR SECURITY PURPOSES SHALL BE REDUCED VIA MOTION SENSORS OR TURNED OFF DURING NON-OPERATING HOURS.
 - LIGHT FIXTURES USED TO ILLUMINATE FLAGS, STATUES, OR ANY OTHER OBJECTS MOUNTED ON A POLE, PEDESTAL, OR PLATFORM SHALL USE A NARROW BEAM OF THAT THAT WILL NOT EXTEND BEYOND THE ILLUMINATED OBJECT.

- LIGHTING FIXTURES
- A a LUMINAIRE TYPE, REFERENCING LUMINAIRE SCHEDULE, TYPICAL ALL FIXTURES, SUBSCRIPT IF SHOWN, REFERENCES WALL SWITCH OR RELAY/ZONE CONTROL.
- WALL MOUNTED LUMINAIRE
 - DOWNLIGHT LUMINAIRE
 - HATCH INDICATES EMERGENCY LUMINAIRE
 - EXTERIOR AREA LIGHT
 - MONOPOINT LUMINAIRE
 - BOLLARD
 - STEP LIGHT

- KEYNOTE LEGEND
- | KEY | VALUE |
|-----|---|
| 1. | APPROXIMATE LOCATION OF IN-GRADE UPLIGHTS FOR MONUMENT SIGN. FIXTURES ARE NOT SHOWN ON PHOTOMETRIC PLAN SINCE THEY ARE NOT INTENDED TO ILLUMINATE THE HORIZONTAL PLANE. FIXTURES SHALL UTILIZE A NARROW BEAM OF LIGHT TO ILLUMINATE THE SIGN. |

MOUNTAIN VIEW FIRE RESCUE - STATION #15
SPECIAL REVIEW USE

REVISIONS		Date	By
Description			
2ND SUBMITTAL	REVISIONS PER TOWN COMMENTS	1/10/24	MCS
3RD SUBMITTAL	REVISIONS PER TOWN COMMENTS	04/21/25	MCS
4TH SUBMITTAL	REVISIONS PER TOWN COMMENTS	06/23/25	MCS
DRAWN		PD, ENM, ANW	
CHECKED		KMD	
DESIGNED		PD, ENM, ANW	
JOB NO.		2321-001	
SCALE		1" = 20'	
DATE		JULY 12, 2024	
SHEET		SHEETS	

FLATIRON MEADOWS FILING NO. 14 MINOR SUBDIVISION

PART OF THE SE 1/4 OF SECTION 23, TOWNSHIP 1 SOUTH, RANGE 69WEST
OF THE SIXTH PRINCIPAL MERIDIAN, TOWN OF ERIE, COUNTY OF BOULDER, STATE OF COLORADO
SRU AREA - 1.56 ACRES - TOTAL AREA 1.56 ACRES
SPECIAL REVIEW USE SITE PLAN - SP2024-00004; SRU 2024-00001

D-Series Size 0 LED Area Luminaire

Specifications

EPA: 14.5
Length: 14.5
Width: 14.5
Height: 14.5
Weight: 14.5

Introduction

The modern styling of the D-Series features a highly refined aesthetic that blends seamlessly with the environment. The D-Series offers the benefits of the latest in LED technology with a high performance, high efficiency, long life.

Lighting Information

EXAMPLE: DSX0-LED P4 40K 70CRI TBM MVOLT SPA N2X24R FRHM D0X0

ITEM	DESCRIPTION	QUANTITY	UNIT	PRICE	TOTAL
1	DSX0-LED P4 40K 70CRI TBM MVOLT SPA N2X24R FRHM D0X0	1	EA	14.5	14.5

LUMINIS BVA11B/BVA12B SERIES Bellevue BOLLARD

Specifications

TYPE: BOLLARD
SIZE: 11" / 12"
MATERIAL: ALUMINUM
FINISH: POLYESTER POWDER COAT

Introduction

The modern styling of the B-Series features a highly refined aesthetic that blends seamlessly with the environment. The B-Series offers the benefits of the latest in LED technology with a high performance, high efficiency, long life.

Lighting Information

EXAMPLE: BVA11B-LED P4 40K 70CRI TBM MVOLT SPA N2X24R FRHM D0X0

ITEM	DESCRIPTION	QUANTITY	UNIT	PRICE	TOTAL
1	BVA11B-LED P4 40K 70CRI TBM MVOLT SPA N2X24R FRHM D0X0	1	EA	14.5	14.5

LITHONIA LIGHTING LDN6 STATIC WHITE

Specifications

TYPE: DOWNLIGHT
SIZE: 6"
MATERIAL: ALUMINUM
FINISH: POLYESTER POWDER COAT

Introduction

The modern styling of the LDN6 features a highly refined aesthetic that blends seamlessly with the environment. The LDN6 offers the benefits of the latest in LED technology with a high performance, high efficiency, long life.

Lighting Information

EXAMPLE: LDN6-LED P4 40K 70CRI TBM MVOLT SPA N2X24R FRHM D0X0

ITEM	DESCRIPTION	QUANTITY	UNIT	PRICE	TOTAL
1	LDN6-LED P4 40K 70CRI TBM MVOLT SPA N2X24R FRHM D0X0	1	EA	14.5	14.5

1 | EA1, EA2
SCALE: NONE

2 | EB1
SCALE: NONE

3 | ED1, ED1EM
SCALE: NONE

LIGHTING FIXTURE SCHEDULE													
TYPE	DESCRIPTION	MANUFACTURER	CATALOG NUMBER	VOLTAGE	LAMP QTY	WATT	SOURCE	CCT/CRI	MAX WATTS	LUMEN OUTPUT	FINISH	MOUNTING LOCATION	INFORMATION
EA1	EXTERIOR LED AREA LIGHT, FULL CUTOFF, TYPE IV MEDIUM DISTRIBUTION, HOUSE-SIDE SHIELD, ROUND POLE	LITHONIA	DSX0-LED-P1-30K-T4M-MVOLT-RPA-HS-DRLD	120	1	33	LED	3000K 70CRI	33	4666	BLACK	POLE	20'-0" BOF
EA2	EXTERIOR LED AREA LIGHT, FULL CUTOFF, TYPE II MEDIUM DISTRIBUTION, HOUSE-SIDE SHIELD, ROUND POLE	LITHONIA	DSX0-LED-P1-30K-T2M-MVOLT-RPA-HS-DRLD	120	1	33	LED	3000K 70 CRI	33	4545	BLACK	POLE	20'-0" BOF
EB1	EXTERIOR LED BOLLARD, TYPE IV DISTRIBUTION, DOUBLE HEAD	LUMINIS	BVA11B-L1110-TYP1-K30-120 BKT	120	1	11	LED	3000K 80 CRI	11	1205	BLACK	GROUND	4'-0" OFH
ED1	6IN DIAMETER LED RECESSED DOWNLIGHT, SLOPED CEILING ADAPTER, EMERGENCY BATTERY	LITHONIA	LDN6-30/10-L06-BR-120-E21	120	1	11	LED	3000K 80 CRI	11	953	BLACK	RECESSED CEILING	5'-11/16" RFD
ED1EM	6IN DIAMETER LED RECESSED DOWNLIGHT, SLOPED CEILING ADAPTER, EMERGENCY BATTERY	LITHONIA	LDN6-30/10-L04-BR-120-E21-EL	120	1	11	LED	3000K 80 CRI	11	953	BLACK	RECESSED CEILING	5'-11/16" RFD
EP1	EXTERIOR FLAG POLE LIGHT / ABOVE GROUND POWER SUPPLY	EAGLE MOUNTAIN FLAG	SG-3K-BR-BLK-M-BLK-60 / SG-AG-DRIVER	120	1	13	LED	3000K 80 CRI	13	1005	BLACK	SURFACE POLE	15.75' OFH
ES1	3IN LENGTH EXTERIOR RECESSED LED STEP LIGHT	HYDREL	HSL1-3INCH-LED-30K-MVOLT-L-8B-SGB	120	1	3	LED	3000K 80 CRI	3	87	BLACK	RECESSED WALL	2.125" RFD
EW1EM	EXTERIOR LED WALL MOUNT, FULL-CUTOFF, EMERGENCY BATTERY	LITHONIA	ARC1-LED-P1-30K-MVOLT-E4WH-DRLD	120	1	11	LED	3000K 80 CRI	11	1376	BLACK	SURFACE WALL	12'-0" AFG
EW2	EXTERIOR LED WALL MOUNT, 12IN SHADE, GOODENACK ARM	BARN LIGHT	BLE-G-WH512-150-G11-150-NA-NA-NA-LED16-3000K-FL	120	1	16	LED	3000K 90 CRI	16	1244	BLACK	SURFACE WALL	12'-0" AFG
EW3	EXTERIOR 3' LED SIGNAGE LIGHT, SHIELDED	SPI LIGHTING	SEW12146-3FT-L12W-AN08-120-277-3000K-DF-MCS-DF_FT	120	1	12	LED	3000K 80 CRI	12	1159	BLACK	SURFACE WALL	27'-0" AFG

ABBREVIATIONS: BOF - BOTTOM OF FIXTURE, RFD - RECESSED FIXTURE DEPTH, OFH - OVERALL FIXTURE HEIGHT, AFF (AFG) - ABOVE FINISHED FLOOR (GRADE), WFD - WALL FIXTURE DEPTH

GENERAL NOTES:

- ALL REFLECTOR LAMPS SHALL BE PROVIDED AS WIDE FLOOD DISTRIBUTION, UNON.
- LUMENS LISTED ARE DELIVERED LUMENS, NOT INITIAL.
- FOR ALL SPECIFIED LUMINAIRES, THE ELECTRICAL CONTRACTOR SHALL BE RESPONSIBLE FOR PROVIDING ALL MOUNTING HARDWARE, ACCESSORIES, COMPONENTS, LEADER/JUMPER CABLES, WIRE FEED, CONNECTORS, END CAPS, REMOTE POWER SUPPLIES, AND ANY OTHER NECESSARY COMPONENT AS REQUIRED FOR INSTALLING A SECURE AND FULLY FUNCTIONAL SYSTEM.
- THE CONTRACTOR SHALL VERIFY THE CEILING TYPE BEFORE ORDERING LIGHT FIXTURES TO ENSURE COMPATIBILITY WITH SPECIFIED FIXTURES. NOTIFY SPECIFIER OF ANY DISCREPANCIES.
- ALL FINISH SELECTIONS SHALL BE VERIFIED BY ARCHITECT/INTERIOR DESIGNER/OWNER AS PART OF THE SUBMITTAL PROCESS. UNLESS OTHERWISE NOTED, EC SHALL ASSUME STANDARD LUMINAIRE FINISH OPTION FOR PRICING.
- EC SHALL VERIFY ALL FIXTURE MOUNTING HEIGHTS WITH ARCHITECTURAL ELEVATIONS PRIOR TO ANY ROUGH-IN.
- EC SHALL VERIFY ALL FIXTURE MOUNTING HEIGHTS WITH ARCHITECTURAL ELEVATIONS AS PROPOSED BY THE EC AND APPROVED BY THE ARCHITECT.
- REFER TO THE MANUFACTURER'S INSTALLATION INSTRUCTIONS FOR MINIMUM REQUIRED CLEARANCES FROM ADJACENT MATERIALS, AND WIRING REQUIREMENTS TO PREVENT VOLTAGE DROP.
- DO NOT EXCEED MANUFACTURER'S RECOMMENDATIONS REGARDING WIRE GAGE AND MAXIMUM WIRE RUN LENGTHS.
- FOR LUMINAIRES SPECIFIED WITH 0-10V DIMMING, 0-10V DIMMING DRIVERS REQUIRE ADDITIONAL LOW VOLTAGE CONTROL WIRES IN ADDITION TO STANDARD WIRING FOR POWER.
- EXTERIOR LUMINAIRES SHALL BE COLD WEATHER RATED FOR 0 DEG. F -18 DEG. C., AND RATED FOR OUTDOOR USE.
- SPECIFICATIONS DO NOT INCLUDE FIXTURE QUANTITIES, FINAL DIMENSIONS WITH ARCHITECTURAL FINISHES, WEIGHTS OR GAUGES, FABRICATION PROCESSES, CONSTRUCTION MEANS OR METHODS, SAFETY PRECAUTIONS, ALL OF WHICH ARE THE SOLE RESPONSIBILITY OF THE CONTRACTOR.

SPECIFIC NOTES:

- VERIFY FIXTURE FINISH WITH ARCHITECT/OWNER PRIOR TO ORDERING.
- FIXTURE SHALL BE AIMED INWARD WITH FORWARD THROW DISTRIBUTION TOWARD FACADE TO ILLUMINATE BUILDING SIGNAGE. PROJECTION OF FIXTURE FROM WALL IS WITHIN THE LIMITS OF THE ROOF OVERHANG. NO UPLIGHT WILL BE EMITTED INTO THE NIGHT SKY.

HYDREL HSL13 Static White and Static Color Step Light 13

Specifications

TYPE: STEP LIGHT
SIZE: 13"
MATERIAL: ALUMINUM
FINISH: POLYESTER POWDER COAT

Introduction

The modern styling of the HSL13 features a highly refined aesthetic that blends seamlessly with the environment. The HSL13 offers the benefits of the latest in LED technology with a high performance, high efficiency, long life.

Lighting Information

EXAMPLE: HSL13-LED P4 40K 70CRI TBM MVOLT SPA N2X24R FRHM D0X0

ITEM	DESCRIPTION	QUANTITY	UNIT	PRICE	TOTAL
1	HSL13-LED P4 40K 70CRI TBM MVOLT SPA N2X24R FRHM D0X0	1	EA	14.5	14.5

EAGLE MOUNTAIN STARGAZER LED Downlight/Internal-External Truck Combo

Specifications

TYPE: DOWNLIGHT
SIZE: 12"
MATERIAL: ALUMINUM
FINISH: POLYESTER POWDER COAT

Introduction

The modern styling of the STARGAZER features a highly refined aesthetic that blends seamlessly with the environment. The STARGAZER offers the benefits of the latest in LED technology with a high performance, high efficiency, long life.

Lighting Information

EXAMPLE: STARGAZER-LED P4 40K 70CRI TBM MVOLT SPA N2X24R FRHM D0X0

ITEM	DESCRIPTION	QUANTITY	UNIT	PRICE	TOTAL
1	STARGAZER-LED P4 40K 70CRI TBM MVOLT SPA N2X24R FRHM D0X0	1	EA	14.5	14.5

LITHONIA LIGHTING ARC1 LED Architectural Wall Luminaire

Specifications

TYPE: WALL LUMINAIRE
SIZE: 12"
MATERIAL: ALUMINUM
FINISH: POLYESTER POWDER COAT

Introduction

The modern styling of the ARC1 features a highly refined aesthetic that blends seamlessly with the environment. The ARC1 offers the benefits of the latest in LED technology with a high performance, high efficiency, long life.

Lighting Information

EXAMPLE: ARC1-LED P4 40K 70CRI TBM MVOLT SPA N2X24R FRHM D0X0

ITEM	DESCRIPTION	QUANTITY	UNIT	PRICE	TOTAL
1	ARC1-LED P4 40K 70CRI TBM MVOLT SPA N2X24R FRHM D0X0	1	EA	14.5	14.5

SPLIGHTING THE ORIGINAL™ INTEGRATED LED SERIES

Specifications

TYPE: DOWNLIGHT
SIZE: 12"
MATERIAL: ALUMINUM
FINISH: POLYESTER POWDER COAT

Introduction

The modern styling of the SPLIGHTING features a highly refined aesthetic that blends seamlessly with the environment. The SPLIGHTING offers the benefits of the latest in LED technology with a high performance, high efficiency, long life.

Lighting Information

EXAMPLE: SPLIGHTING-LED P4 40K 70CRI TBM MVOLT SPA N2X24R FRHM D0X0

ITEM	DESCRIPTION	QUANTITY	UNIT	PRICE	TOTAL
1	SPLIGHTING-LED P4 40K 70CRI TBM MVOLT SPA N2X24R FRHM D0X0	1	EA	14.5	14.5

SPLIGHTING Styk Exterior Wall - Stem

Specifications

TYPE: WALL LUMINAIRE
SIZE: 12"
MATERIAL: ALUMINUM
FINISH: POLYESTER POWDER COAT

Introduction

The modern styling of the STYK features a highly refined aesthetic that blends seamlessly with the environment. The STYK offers the benefits of the latest in LED technology with a high performance, high efficiency, long life.

Lighting Information

EXAMPLE: STYK-LED P4 40K 70CRI TBM MVOLT SPA N2X24R FRHM D0X0

ITEM	DESCRIPTION	QUANTITY	UNIT	PRICE	TOTAL
1	STYK-LED P4 40K 70CRI TBM MVOLT SPA N2X24R FRHM D0X0	1	EA	14.5	14.5

4 | ES1
SCALE: NONE

5 | EF1
SCALE: NONE

6 | EW1EM
SCALE: NONE

7 | EW2
SCALE: NONE

8 | EW3
SCALE: NONE

MOUNTAIN VIEW FIRE RESCUE - STATION #15
SPECIAL REVIEW USE

CONTACT INFORMATION
88 INVERNESS CIRCLE EAST, SUITE B-101
ENGLEWOOD, CO 80112
(720) 268-6831
CPEDRUE@STRATEGICDESIGNS.COM
ATTENTION: CHRISTOPHER PEDRUE, P.E., M.S.A.

REVISIONS

By	Date	Description
MCS	1/10/24	2ND SUBMITTAL - REVISIONS PER TOWN COMMENTS
MCS	04/21/25	3RD SUBMITTAL - REVISIONS PER TOWN COMMENTS
MCS	06/23/25	4TH SUBMITTAL - REVISIONS PER TOWN COMMENTS

DRAWN PD, ENM, ANW
CHECKED KMD
DESIGNED PD, ENM, ANW
JOB NO. 2321-001
SCALE 1" = 20'
DATE JULY 12, 2024
SHEET 19 of 22

FLATIRON MEADOWS FILING NO. 14 MINOR SUBDIVISION

PART OF THE SE 1/4 OF SECTION 23, TOWNSHIP 1 SOUTH, RANGE 69WEST
OF THE SIXTH PRINCIPAL MERIDIAN, TOWN OF ERIE, COUNTY OF BOULDER, STATE OF COLORADO
SRU AREA - 1.56 ACRES - TOTAL AREA 1.56 ACRES
SPECIAL REVIEW USE SITE PLAN - SP2024-00004; SRU 2024-00001



CONTACT INFORMATION
88 INVERNESS CIRCLE EAST, SUITE B-101
ENGLEWOOD, CO 80112
(720) 266-6831
CPERDUE@STRATEGICDESIGNS.COM
ATTENTION: CHRISTOPHER PERDUE, P.E., M.B.A.



PERCENTAGE OF METAL PANEL - OVERALL BUILDING
METAL PANEL : 481 SF + 1,054 SF + 610 SF + 625 SF = 2770 SF
TOTAL : 3,662 SF + 3,445 SF + 3,576 SF + 3,408 SF = 14,091 SF
2,770 SF / 14,091 SF = 20%

PERCENTAGE OF METAL PANEL - NORTH ELEVATION
METAL PANEL : 481 SF
TOTAL : 3,662 SF
481 SF / 3,662 SF = 13%

PERCENTAGE OF METAL PANEL - WEST ELEVATION
METAL PANEL : 625 SF
TOTAL : 3,408 SF
625 SF / 3,408 SF = 17%



1 NORTH ELEVATION
1/8" = 1'-0"



2 EAST ELEVATION
1/8" = 1'-0"

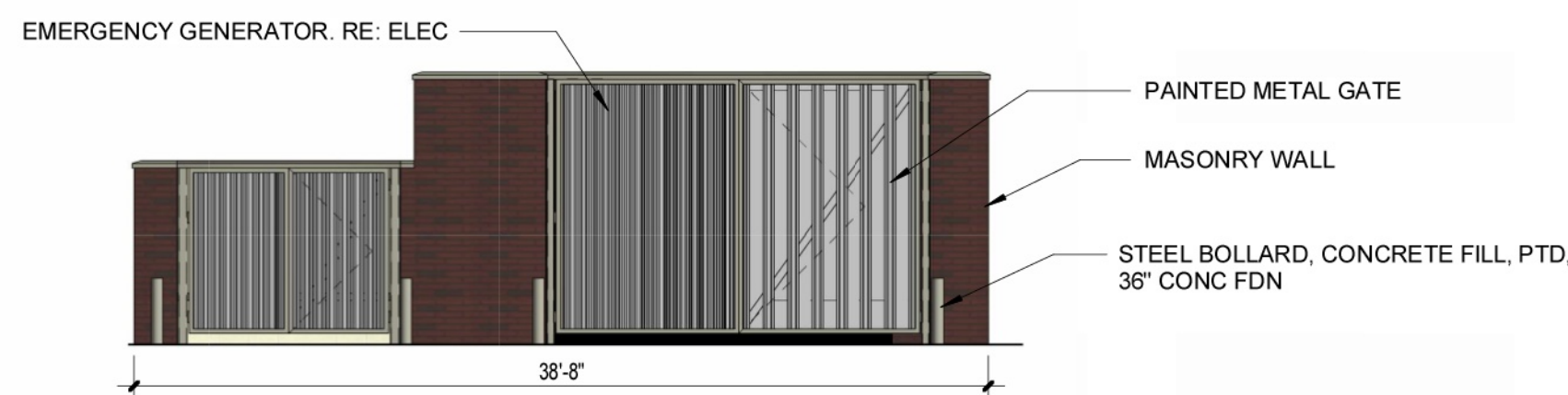

3 TRASH ENCLOSURE NW ELEV.
1/8" = 1'-0"

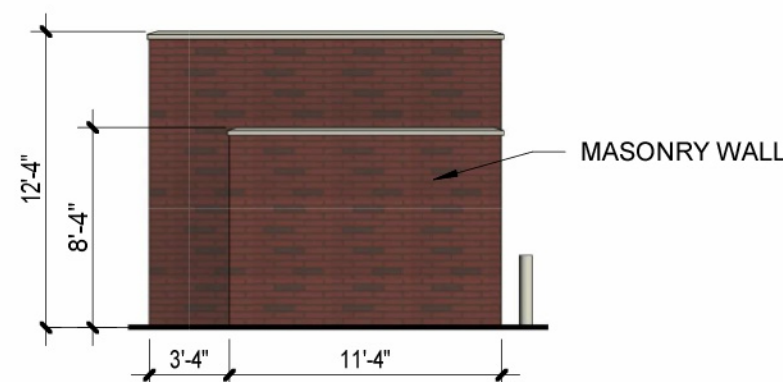

4 TRASH ENCLOSURE NE ELEV.
1/8" = 1'-0"

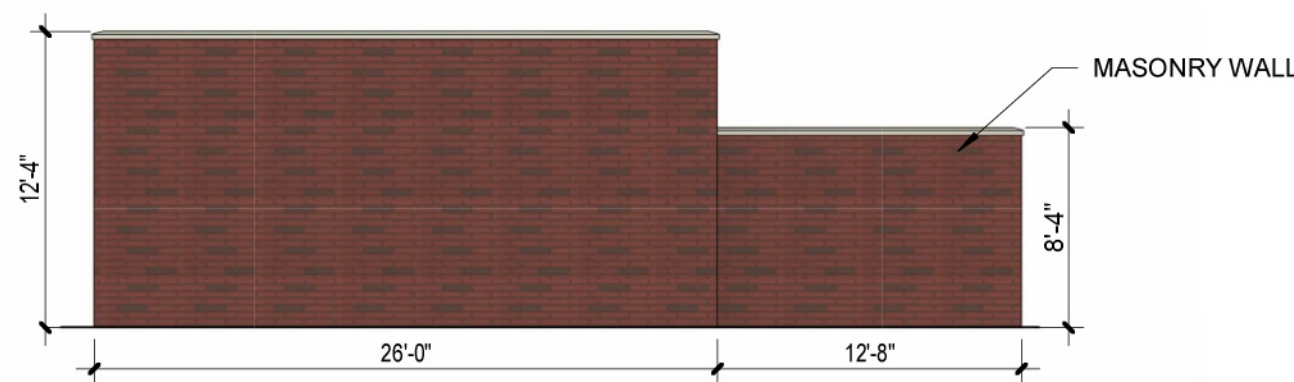

5 TRASH ENCLOSURE SE ELEV.
1/8" = 1'-0"

THE BUILDING ELEVATIONS SHOWN AND APPROVED HEREIN ARE INTENDED TO DEMONSTRATE HOW ALL HVAC AND OTHER MECHANICAL EQUIPMENT SHALL BE SCREENED ACCORDING TO TOWN OF ERIE, UNIFIED DEVELOPMENT CODE REQUIREMENTS. IT IS THE APPLICANTS RESPONSIBILITY TO ENSURE THAT THIS APPROVED SCREENING OCCURS IN THE FIELD AS DEMONSTRATED BY THESE PLANS, REGARDLESS OF CURB REQUIREMENTS, MECHANICAL PLAN CHANGES, OR OTHER CIRCUMSTANCES. FAILURE TO PROVIDE APPROVED SCREENING MAY RESULT IN DELAY OF FINAL INSPECTIONS AND/ OR ISSUANCE OF A CERTIFICATE OF OCCUPANCY.

EXTERIOR MATERIALS LEGEND			
	BR-01 NORMAN BRICK 1/3 RUNNING BOND PATTERN B.O.D. INTERSTATE BRICK COLOR: IRONSTONE		MP-01 SQUARE PANEL B.O.D. RHEINZINK COLOR: GRANUM SKYGREY
	CONC-01		

MOUNTAIN VIEW FIRE RESCUE - STATION #15
SPECIAL REVIEW USE

BUILDING ELEVATIONS

REVISIONS		Description	
By	Date	2ND SUBMITTAL - REVISIONS PER TOWN COMMENTS	3RD SUBMITTAL - REVISIONS PER TOWN COMMENTS
WDC	11/04/24		
WDC	04/21/24		
WDC	06/23/25		

DRAWN	CHECKED	DESIGNED
JOB NO.	2321-001	SCALE
DATE	JULY 12, 2024	SHEET

FLATIRON MEADOWS FILING NO. 14 MINOR SUBDIVISION

PART OF THE SE 1/4 OF SECTION 23, TOWNSHIP 1 SOUTH, RANGE 69WEST
OF THE SIXTH PRINCIPAL MERIDIAN, TOWN OF ERIE, COUNTY OF BOULDER, STATE OF COLORADO
SRU AREA - 1.56 ACRES - TOTAL AREA 1.56 ACRES
SPECIAL REVIEW USE SITE PLAN - SP2024-00004; SRU 2024-00001



CONTACT INFORMATION
88 INVERNESS CIRCLE EAST, SUITE B-101
ENGLEWOOD, CO 80112
(720) 266-6931
OPERATIONS@STRATEGICDESIGNS.COM
ATTENTION: CHRISTOPHER PERDUE, P.E., M.A.S.



PERCENTAGE OF METAL PANEL - OVERALL BUILDING
METAL PANEL : 481 SF + 1,054 SF + 610 SF + 625 SF = 2770 SF
TOTAL : 3,662 SF + 3,445 SF + 3,576 SF + 3,408 SF = 14,091 SF
2,770 SF / 14,091 SF = 20%

PERCENTAGE OF METAL PANEL - SOUTH ELEVATION
METAL PANEL: 610 SF
TOTAL : 3,577 SF
610 SF / 3,577 SF = 17%

TPO ROOF SYSTEM, WHITE
OR GREY
METAL ZINC LAPPED SIDING

ROOF 1
114'-0"

MASONRY WALL

ROLLUP DOOR

LEVEL 1
100'-0"

PERCENTAGE OF METAL PANEL - WEST ELEVATION
METAL PANEL : 625 SF
TOTAL : 3,408 SF
625 SF / 3,408 SF = 18%

STRUCTURAL WOODEN
COLUMN

ROOF 1
114'-0"

MASONRY WALL

STOREFRONT WINDOW
SYSTEM

LEVEL 1
100'-0"

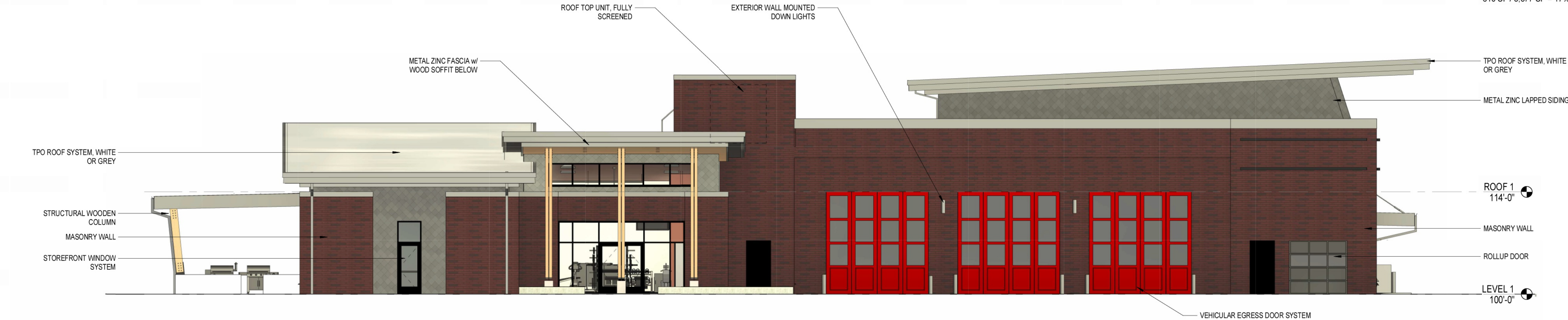

1 SOUTH ELEVATION
1/8" = 1'-0"



2 WEST ELEVATION
1/8" = 1'-0"

THE BUILDING ELEVATIONS SHOWN AND APPROVED HEREIN ARE INTENDED TO DEMONSTRATE HOW ALL HVAC AND OTHER MECHANICAL EQUIPMENT SHALL BE SCREENED ACCORDING TO TOWN OF ERIE, UNIFIED DEVELOPMENT CODE REQUIREMENTS. IT IS THE APPLICANTS RESPONSIBILITY TO ENSURE THAT THIS APPROVED SCREENING OCCURS IN THE FIELD AS DEMONSTRATED BY THESE PLANS, REGARDLESS OF CURB REQUIREMENTS, MECHANICAL PLAN CHANGES, OR OTHER CIRCUMSTANCES. FAILURE TO PROVIDE APPROVED SCREENING MAY RESULT IN DELAY OF FINAL INSPECTIONS AND/ OR ISSUANCE OF A CERTIFICATE OF OCCUPANCY.

EXTERIOR MATERIALS LEGEND

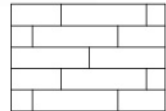
BR-01
NORMAN BRICK
1/3 RUNNING BOND PATTERN
B.O.D. INTERSTATE BRICK
COLOR: IRONSTONE

MP-01
SQUARE PANEL
B.O.D. RHEINZINK
COLOR: GRANUM SKYGREY

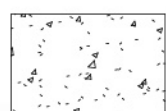
CONC-01

MOUNTAIN VIEW FIRE RESCUE - STATION #15
SPECIAL REVIEW USE

BUILDING ELEVATIONS

REVISIONS		Description
By	Date	
MD	11/04/24	2ND SUBMITTAL - REVISIONS PER TOWN COMMENTS
MD	04/21/24	3RD SUBMITTAL - REVISIONS PER TOWN COMMENTS
MD	09/23/23	4TH SUBMITTAL - REVISIONS PER TOWN COMMENTS

DRAWN
CHECKED
DESIGNED
JOB NO. 2321-001
SCALE As indicated
DATE JULY 12, 2024
SHEET 21 of 22

FLATIRON MEADOWS FILING NO. 14 MINOR SUBDIVISION

PART OF THE SE 1/4 OF SECTION 23, TOWNSHIP 1 SOUTH, RANGE 69WEST
OF THE SIXTH PRINCIPAL MERIDIAN, TOWN OF ERIE, COUNTY OF BOULDER, STATE OF COLORADO
SRU AREA - 1.56 ACRES - TOTAL AREA 1.56 ACRES
SPECIAL REVIEW USE SITE PLAN - SP2024-00004; SRU 2024-00001



CONTACT INFORMATION
88 INVERNESS CIRCLE EAST, SUITE B-101
ENGLEWOOD, CO 80112
(720) 266-9931
OPERATIONS@STRATEGICDESIGNS.COM
ATTENTION: CHRISTOPHER PERDUE, P.E., M.B.A.



MOUNTAIN VIEW FIRE RESCUE - STATION #15
SPECIAL REVIEW USE

ARCHITECTURAL PLANS

1 OVERALL FLOOR PLAN
1" = 10'-0"



REVISIONS		Description	
By	Date	2ND SUBMITTAL - REVISIONS PER TOWN COMMENTS	3RD SUBMITTAL - REVISIONS PER TOWN COMMENTS
WDC	11/04/24		
WDC	04/21/24		
WDC	05/23/25		
DRAWN			
CHECKED			
DESIGNED			
JOB NO.		2321-001	
SCALE		1" = 10'-0"	
DATE		JULY 12, 2024	
SHEET		SHEETS	