

THE RIGHT MOVE SUBDIVISION REPLAT A, 1ST AMENDMENT

BEING A REPLAT OF LOT 7, THE RIGHT MOVE SUBDIVISION REPLAT A FINAL PLAT, LOCATED IN THE
SOUTHWEST QUARTER OF SECTION 19, TOWNSHIP 1 NORTH, RANGE 68 WEST 6TH P.M.
TOWN OF ERIE, COUNTY OF WELD, STATE OF COLORADO
2.32 ACRES - 1 LOT
MPA-001021-2018

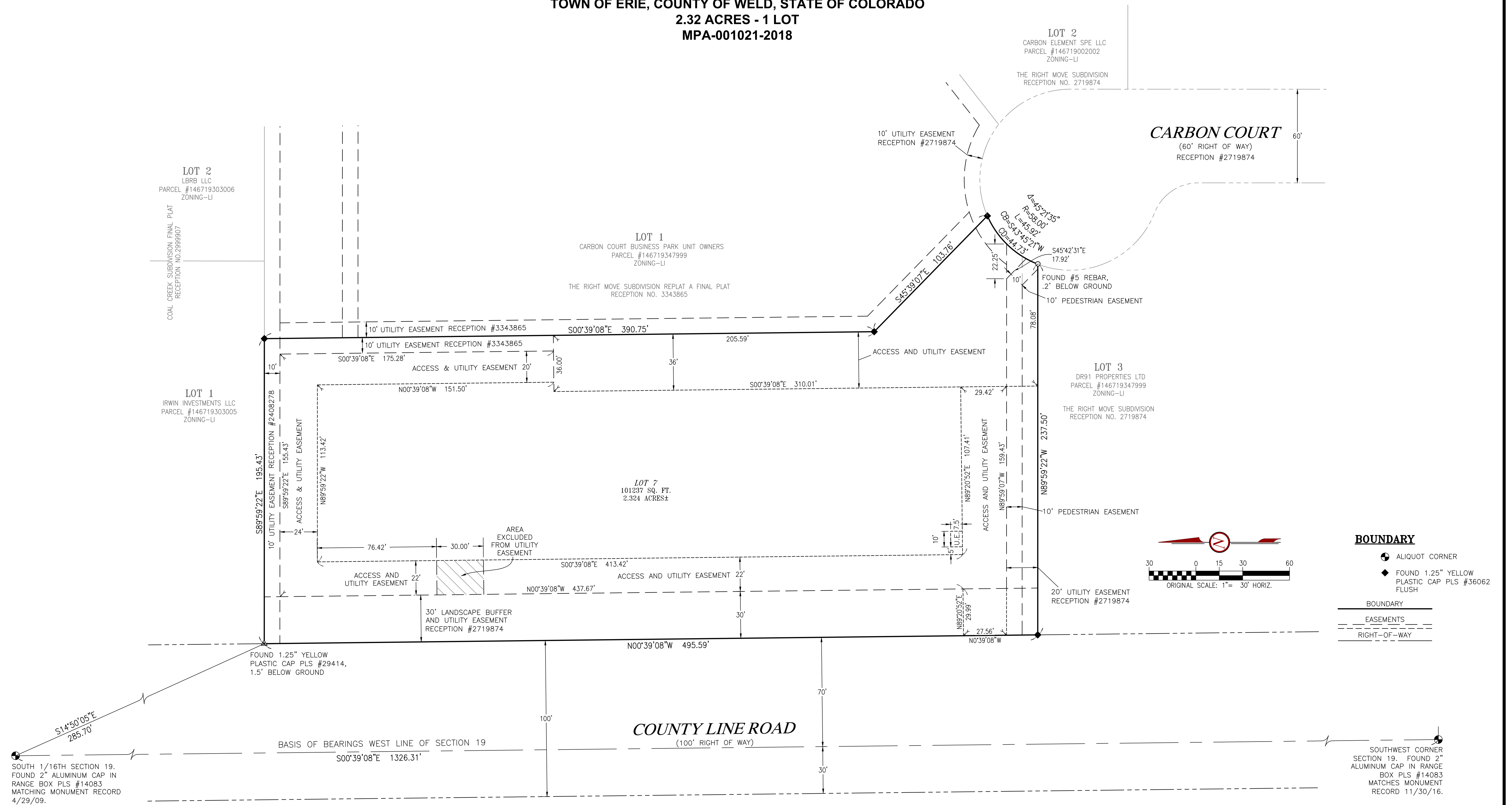

SHEET 2 OF 2

RICK
ENGINEERING COMPANY
5690 WEBSTER STREET, ARVADA, CO 80002
PH. (303) 423-6036 FAX (303) 467-9438
WWW.RICKENGINEERING.COM