

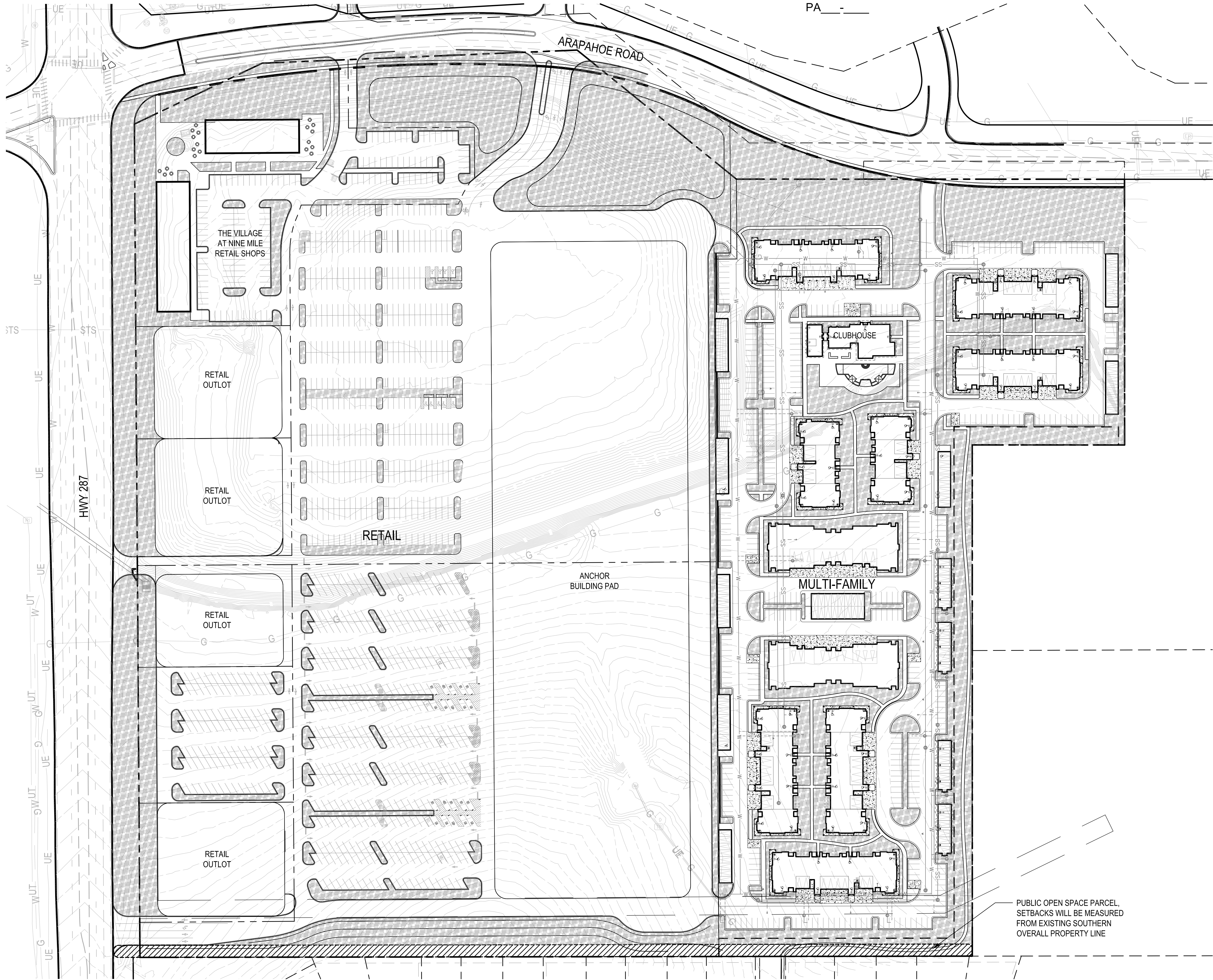

Nine Mile Corner Site Plan

A PORTION OF THE NORTHEAST QUARTER OF SECTION 34, TOWNSHIP 1 NORTH, RANGE 69 WEST
AND THE SOUTHEAST QUARTER OF SECTION 27, TOWNSHIP 1 NORTH, RANGE 69 WEST OF THE 6TH PRINCIPAL MERIDIAN,
TOWN OF ERIE, COUNTY OF BOULDER, STATE OF COLORADO.
47.15 ACRES
PA - -



LEGEND

LANDSCAPE AREA

RETAIL PAD

NINE MILE CORNER
SITE PLAN
TOWN OF ERIE, COUNTY OF BOULDER, STATE OF COLORADO

OWNER:
TOWN OF ERIE
645 HOLBROOK STREET
P.O. BOX 750
ERIE, CO 80516

DATE:
11/16/16 CONCEPTUAL SITE PLAN
03/03/17 CONCEPTUAL SITE PLAN

SHEET TITLE:
LANDSCAPE
PLAN



Know what's below.
Call before you dig.

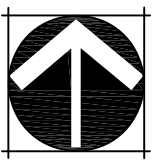

NORTH

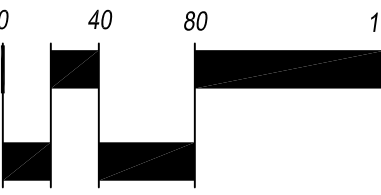

SCALE: 1"= 80'