

**COLLIERS HILL FILING NO. 4C
DEVELOPMENT AGREEMENT**

THIS DEVELOPMENT AGREEMENT (“Agreement”) is made and entered into this ____ day of _____ 20____, by and between the **TOWN OF ERIE, a Colorado municipal corporation**, PO Box 750, Erie, Colorado, 80516, hereinafter referred to as “Erie” or “Town,” and **DAYBREAK RECOVERY ACQUISITION, LLC., a Delaware limited liability company**, 7200 South Alton Way, Suite C-400, Centennial, Colorado, 80112, hereinafter referred to as “Owner;” and

WHEREAS, Owner has submitted a Final Plat for the Colliers Hill Filing No. 4C (“Development”) attached hereto as “Exhibit A” and incorporated herein by reference. Said Final Plat has been approved by Erie; and

WHEREAS, The Town has reviewed its Water Supply Plan, which addresses the Town's existing water obligations and its present and future water supplies. The Town has also reviewed its Conservation Plan and its Municipal Code regarding water dedications, and has determined, at its sole discretion, that it will be able to provide an adequate water supply to serve the Properties water needs at full build out pursuant to Section 29-20-301 C.R.S. et seq. As a term and condition of providing said water, the Owner hereby agrees to comply with the Town's Municipal Code regarding water dedications and cash in lieu of water dedications; and

WHEREAS, the regulations of Erie require that the Owner enter into an Agreement with Erie relative to improvements related to the development; and

WHEREAS, this standard agreement has been modified by the parties as indicated by the addition of certain special provisions, if any, in Section IX.

NOW, THEREFORE, in consideration of the foregoing, the parties hereto promise, covenant and agree as follows:

I. TOWN ADMINISTRATIVE OFFICIAL

For the purposes of this Agreement, “Town Administrative Official” shall be defined as the Town Administrator or his or her designee.

II. DEVELOPMENT OBLIGATION AND COORDINATION

Owner shall be responsible for performance of the covenants set forth herein. Unless specifically provided in this Agreement to the contrary, all submittals to Erie and acceptances required of Erie in connection with this Agreement shall be submitted to, or rendered by, the Town Administrative Official, who shall have general responsibility for coordinating development with Owner.

III. PUBLIC USE DEDICATION

Owner shall convey to Erie certain lands as described as open space and park in “Exhibit A” attached hereto and incorporated herein by reference. Conveyance of these lands shall be by Warranty Deed in form and substance acceptable to Erie. If not already conveyed, conveyance shall

be made within thirty (30) days of the date of this Agreement. Owner shall also furnish at the time of conveyance, at its own expense, an ALTA title policy for all interest(s) so conveyed, subject to acceptance by the Town of Erie. The property shall be free and clear of liens, taxes and encumbrances except for ad valorem real property taxes up to the date of dedication to the Town, but subject to all easements, rights-of-way, reservations, restrictions or other title burdens of record.

IV. PUBLIC AND COMMON FACILITIES IMPROVEMENTS

Owner agrees to design, construct and install according to Town accepted plans, all public improvements and common facilities specifically regulated necessary for the Development including, but not limited to, street, alley, curb, gutter, sidewalks, landscaping, irrigation, fencing, street lights, water, waste water, storm sewer and drainage improvements, trails and park improvements on and off of the Development (hereinafter, “Public Improvements” and “Common Facilities”) and as described in “Exhibit B” attached hereto and made part hereof. Owner agrees to dedicate said improvements to Erie, or others for the common facilities, and give a two (2) year guarantee for all improvements constructed.

A. Construction Standards

Owner shall construct all improvements required by this Agreement, and any other improvements constructed in relation to the Development, in accordance with plans and specifications accepted in writing by Erie, and in full conformity with Erie's “Standards and Specifications for Design and Construction of Public Improvements,” ordinances and regulations.

B. Engineering and Consulting Services

Owner agrees to furnish, at its expense, all necessary engineering and consulting services relating to the design and construction of the Development, including but not limited to, street, alleys, curb, gutter, sidewalks, landscaping, irrigation, fencing, street lights, signage, water, waste water, storm sewer and drainage improvements, trails and park improvements. Said engineering and consulting services shall conform to the standards and criteria for Public Improvements as established and accepted by Erie. These services shall be performed by or under the supervision of a Registered Professional Engineer and/or Registered Land Surveyor, or other professionals as appropriate, licensed by the State of Colorado, and in accordance with applicable Colorado law. The design services shall include inspection services deemed necessary by Erie.

C. Plan Submission and Acceptance

Owner shall furnish to the Town Administrative Official the required fees and complete plans for all improvements and development phases. Erie shall issue its written acceptance or rejection of said plans as expeditiously as reasonably possible. Said acceptance or rejection shall be based upon the standards and criteria for Public Improvements as established by Erie, and Erie shall notify Owner of all deficiencies which must be corrected prior to acceptance. All deficiencies shall be corrected and said plans shall be resubmitted to and accepted by Erie prior to construction. All acceptances required hereunder from Erie shall be made by the Town Administrative Official.

D. Public Improvement Permits (“PIP”)

Before the construction or installation of any improvements, Owner shall obtain a PIP from Erie as provided in the Code. The PIP application, fees, plans, specifications and any other data filed by Owner will be reviewed by Erie. If found to be complete and in accordance with Erie's "Standards and Specifications for Design and Construction of Public Improvements" and other pertinent requirements, Erie will issue Owner the PIP. Owner shall reimburse Erie for any additional expenses incurred by Erie for the review of plans or inspection of construction work by consultants engaged by Erie for that purpose. The Developer shall also apply and pay for a PIP for all common facilities.

E. Testing and Inspection

Testing and inspection of the construction and materials shall be in accordance with Erie's "Standards and Specifications for Design and Construction of Public Improvements." In addition, Owner shall employ, at its own expense, a licensed and registered testing company, to perform all testing of materials or construction that may be reasonably required by Erie. Owner shall furnish copies of test results to the Town Administrative Official on a timely basis for review and acceptance prior to commencement or continuation of that particular phase of construction. At all times during said construction, Erie shall have access to inspect the materials and workmanship of said construction and all materials and work not conforming to the accepted plans and specifications shall be repaired or removed and replaced at Owner's expense so as to conform to the accepted plans and specifications.

All work shown on the accepted Public Improvements improvement plans requires inspection by the Public Works Department, Engineering Division. Except Town of Erie holidays, inspection services are provided Monday through Friday, from 7:00 a.m. to 4:00 p.m. During the hours listed above, inspections shall be scheduled a minimum of 24 hours in advance with the Engineering Division. Requests for inspection services beyond the hours listed above shall be submitted a minimum of 48 hours in advance in writing to the Director of Public Works for acceptance. Owner shall reimburse the Town for all direct costs of the after hours inspection services. If the request is denied, the work shall not proceed before or after the hours listed above.

Common Facilities shall have inspections performed by a professional consulting service acceptable to Erie. At all times Erie shall have access to inspect the materials and workmanship of the Common Facilities if deemed necessary by Erie. Inspection services for landscaping will also include the selection and tagging of plant materials prior to delivery to the site. Landscape and irrigation inspection services shall conform to the Erie's "Standards and Specifications for Design and Construction of Public Improvements."

F. Rights-of-way, Easements and Permits

Prior to commencement of construction of Public Improvements that require additional rights-of-way to be acquired, Owner shall acquire at its own expense and convey to Erie, all necessary land, rights-of-way and easements required by Erie for the construction of the proposed improvements related to the Development. Owner is only obligated to acquire that portion of land, rights-of-way and easements necessary for the construction of Public Improvements, roads and utilities required by this Agreement.

All such conveyances shall be free and clear of liens, taxes and encumbrances and shall be by Special Warranty Deed or easement in a form and substance acceptable to Erie. All title documents shall be recorded by Erie at Owner's expense. Owner shall also furnish, at its own expense, an ALTA title insurance policy for all interest(s) so conveyed, subject to acceptance by Erie.

Owner shall be responsible for obtaining the following to the extent applicable:

1. All permits as required by the United States Corps of Engineers.
2. Colorado Department of Health and Environment ("CDPHE") "General Permit for Stormwater Discharges Associated with Construction Activity", required during construction.
3. Town of Erie "Grading and Stormwater Quality Permit" per Erie "Standards and Specifications for Design and Construction of Public Improvements."
4. Air Quality Permit.

G. Street Improvements

Owner shall furnish and install, at its own expense, the street improvements in conformance with the drawings, plans and specifications accepted by Erie and in accordance with the PIP.

H. Sidewalk Improvements

Owner shall furnish and install, at its own expense, all sidewalk improvements in conformance with the drawings, plans and specifications accepted by Erie. To minimize construction damage, detached sidewalk construction may be delayed until Certificates of Occupancy are issued for 80% of the properties facing a specific street on which sidewalks are to be constructed. Erie may require earlier construction if it determines that such sidewalks are needed for the safe passage of residents.

I. Street Signs, Traffic Signs, and Striping

Owner will furnish and install at Owners expense street name signs, striping, stop signs, speed limit and other signs on all streets, in accordance with the Manual of Uniform Traffic Control Devices, as from time to time amended, and other applicable legal requirements.

J. Street Lights

Owner shall furnish complete plans for street lighting to be reviewed and accepted by Erie. The total cost of street light installation shall be Owner's obligation. Owner shall cause, at its own expense, United Power to install all required street lighting pursuant to United Power plans and specifications as submitted to and accepted in writing by the Town Administrative Official. Said street lights shall be installed concurrently with the streets on which they are located. The type of street lights shall be accepted by Erie.

K. Water Improvements

Owner shall furnish and install all water mains, lines, and appurtenances in conformance

with the drawings, plans and specifications accepted by Erie.

L. Wastewater Improvements

Owner shall furnish and install all sewer lines and appurtenances in conformance with the drawings, plans and specifications accepted by Erie.

M. Drainage Improvements

1. Drainage improvements for the Development shall be constructed by Owner in accordance with drawings, plans and specifications accepted by Erie. Unless otherwise approved by Town, over lot grading shall not be initiated by Owner until Erie approves drainage improvement plans by the issuance of the PIP. Owner shall provide temporary erosion control during and after over lot grading until the site is stabilized.
2. Drainage improvements for the Development shall be constructed by the Owner in accordance with accepted construction plans.
3. Owner shall be responsible for obtaining a CDPHE “General Permit for Stormwater Discharges Associated with Construction Activity” required during construction. A copy of this permit shall be submitted to Erie.
4. Owner shall be responsible for obtaining a Town of Erie “Grading and Stormwater Quality Permit” per Erie’s “Standards and Specifications for Design and Construction of Public Improvements.”
5. All drainage improvements not located on Town owned property shall be maintained by the Owner, Colliers Hill Homeowners Association (“HOA”), maintenance district, or final property owner (the “Obligated Entity”). Drainage improvements may include, but are not limited to: landscaping, open areas, grass, shrubs, trees, retaining walls, sidewalks, ponds, pipes, underdrains, swales, drain pans, and inlet grates.
6. Owner shall include the Obligated Entity in the final inspection procedures for the drainage improvements and shall provide Erie with the Obligated Entity’s written acceptance of the maintenance responsibility for the drainage improvements.

N. Landscape Improvements

For public lands, common facilities, and rights-of-way, Owner shall furnish Erie complete final landscape and irrigation plans for each phase and obtain acceptance by Erie prior to commencement of construction. Owner shall construct landscape improvements as required in the landscape plan before the constructed improvements are accepted by Erie. Landscape plans need not be provided for private landscaping on single-family residential lots. For all development and Common Facilities other than single-family detached development, Owner shall furnish final landscape and irrigation plans to the Town Administrative Official for acceptance prior to installation of landscape improvements.

O. Utility Coordination and Installation

Owner shall be responsible for coordination of and payment for installation of on-site and off-site electric, street lights, natural gas, telephone, cable television and other such utilities. All utilities shall be placed underground as required by the Erie Municipal Code (“Code”).

P. Underdrains

The Owner may choose to install foundation underdrains and a site wide underdrain collection system under the Town owned sanitary sewer system. The Town grants the use of Town owned right-of-way for these facilities but the Town assumes no maintenance responsibility for the facilities. These underdrain systems shall be maintained by the Owner, HOA, or maintenance district.

The Owner shall install a curb underdrain system pursuant to the Towns “Standards and Specifications for Design and Construction of Public Improvements” and as shown on the Town accepted construction plans. This system shall be maintained by the Town.

Q. Maintenance Definition

Maintenance is the process of preserving capital improvements, structures, development, or systems to meet its function or original intent of the facility. This is the preservation, conservation, keeping in good conditions, operating safely, operating efficiently, testing, inspection, servicing, repairing, grading, cleaning, picking up trash and debris, pest control, painting, mowing, pruning, and prolonging of these facilities. Maintenance also includes the provision of financial support to maintain the facilities. Facilities include but are not limited to: landscaping, open areas, grass, shrubs, trees, playgrounds, site furniture and fixtures, retaining walls, signs, sidewalks, drainage structures such as ponds, swales, drain pans, inlets, and outlet structures.

Maintenance may involve many different number and types of companies, services, individuals to look after the facility and the ability to coordinate these efforts. Maintenance includes both routinely scheduled activities, as well as non-routine repairs that may be required.

A maintenance plan should be prepared and submitted as part of the development review/approval process and be provided to the HOA or maintenance district responsible for maintenance activities.

V. IMPROVEMENT ACCEPTANCE

A. Construction Acceptance

No later than ten (10) days after Public Improvements and/or Common Facilities are substantially complete, Owner shall request of the Town Administrative Official an inspection by Erie. If Owner does not request this inspection within ten (10) days of completion of the Public Improvements and/or Common Facilities, Erie may conduct the inspection without the approval of Owner. Owner shall provide Erie with complete “as-built” drawings in a form as defined in the Town of Erie Construction Standards and

Specifications. If Owner has not completed appropriate Public Improvements and/or Common Facilities as provided for in this Agreement, Erie may exercise its right to secure performance as provided in Section X.C of this Agreement. If Public Improvements and/or Common Facilities completed by Owner are satisfactory, the Town Administrative Official shall grant "Construction Acceptance," which shall be subject to "Final Acceptance" as set forth herein. If Public Improvements and/or Common Facilities are not satisfactory, the Town Administrative Official shall provide written notice to Owner of the repairs, replacements, construction or other work required to receive Construction Acceptance. Owner shall complete all needed repairs, replacements, construction or other work within thirty (30) days of said notice, weather permitting. After Owner completes the repairs, replacements, construction or other work required, Owner shall request of the Town Administrative Official a re-inspection of such work to determine if Construction Acceptance can be granted, and Erie shall provide written notice to Owner of the acceptability or unacceptability of such work prior to proceeding to complete any such work at Owner's expense. If Owner does not complete the repairs, replacements, or other work required within thirty (30) days of said notice, Erie may exercise its rights to secure performance as provided in Section X.C. of this Agreement. Erie reserves the right to schedule re-inspections.

Additionally, for Common Facilities, the Owner shall include the HOA, maintenance district, or final property owner in the final inspection procedures and provide Erie with written acceptance of the Common Facilities for maintenance from this final owner.

B. Maintenance of Improvements

1. **Warranty**

Owner shall provide Erie with a minimum two (2) year warranty, from the date of Construction Acceptance, on all Public Improvements and shall provide a two (2) year warranty to the final owner for the Common Facilities.

2. **Maintenance of Improvements**

For a two (2) year period from the date of Construction Acceptance of any Public Improvements related to the Development, Owner shall, at its own expense, take all actions necessary to maintain said Public Improvements and make all needed repairs or replacements which, in the reasonable opinion of Erie, shall become necessary, except that Erie shall be responsible for snow removal on public streets. If within thirty (30) days after Owner's receipt of written notice from Erie requesting such repairs or replacements, Owner has not completed such repairs, Erie may exercise its rights to secure performance as provided in Section X.C of this Agreement.

C. Final Acceptance

At least thirty (30) days before two (2) years has elapsed from the issuance of Construction Acceptance, or as soon thereafter as weather permits, Owner shall request a Final Acceptance inspection in writing. The request shall be made to the Town Administrative Official. The Town Administrative Official shall inspect the Public Improvements and shall notify Owner in writing of all deficiencies and necessary repairs. After Owner has corrected

all deficiencies and made all necessary repairs identified in said written notice, the Town Administrative Official shall issue to Owner a letter of Final Acceptance , as soon as reasonably possible thereafter. If Owner does not correct all deficiencies and make repairs identified in said inspection to Erie's satisfaction within thirty (30) days after receipt of said notice, weather permitting, Erie may exercise its rights to secure performance as is provided in Section X.C of this Agreement. If any mechanic's liens have been filed with respect to the Public Improvements, Erie may retain all or a portion of the Improvement Guarantee up to the amount of such liens. If Owner fails to have Public Improvements finally accepted within two (2) years of the date of the issuance of construction acceptance or any Public Improvements are found not to conform to this Agreement, and applicable Town "Standards and Specifications for Design and Construction of Public Improvements," then the Owner shall be in default of the Agreement and Erie may exercise its rights under Section X.C of this Agreement.

D. Reimbursement to Erie

In the event it becomes necessary for Erie to complete the Public Improvements and/or Common Facility improvements due to the failure of Owner to complete said Public Improvements and/or Common Facility improvements, Erie may complete construction, repairs, replacements, or other work with funds other than the Improvement Guarantee, in which event Owner shall reimburse Erie within sixty (60) days after receipt of written demand and supporting documentation from the Town Administrative Official. If Owner fails to so reimburse Erie, then Owner shall be in default of this Agreement and Erie may exercise its rights under Section X.C of this Agreement.

VI. IMPROVEMENT GUARANTEE

A. Public Improvement and Common Facilities Schedule

Owner has submitted the certified Public Improvement and Common Facilities Schedule shown as "Exhibit B" attached hereto and incorporated herein by reference. Said exhibit generally identifies those Public Improvements to be furnished, installed or constructed relative to the Development. Omission of any improvement from "Exhibit B" does not relieve Owner from responsibility for furnishing, installing or constructing such improvement. The Owner shall list all Common Facilities separately and subtotal separately on "Exhibit B."

B. Improvement Guarantee

Owner shall submit to Town Administrative Official an Improvement Guarantee for all Public Improvements for the Final Plat. Said guarantee may be in cash or a letter of credit in form and substance.

1. Said guarantee, if a letter of credit, shall not expire during the winter season (November 1 - March 1). Said Improvement Guarantee shall include, but not be limited to, street, curb, gutter, sidewalks, landscaping, fencing, street lights, water, sewer, storm sewer and drainage improvements, trails and park improvements on or off the Development.

2. The total amount of the guarantee for the Development shall be calculated as a percentage of the total estimated cost including labor and materials of all Public Improvements to be constructed in the Development as described on "Exhibit B." The total minimum amounts are as follows:
 - a) Prior to commencement of construction of Public Improvements and Common Facilities improvements: 115% of the amount(s) shown on "Exhibit B."
 - b) Upon Construction Acceptance of the Public Improvements in each phase through Final Acceptance: 25% of the amount(s) shown on "Exhibit B."
 - c) Upon Construction Acceptance of Common Facilities: 0%.
 - d) After Final Acceptance of Public Improvements: 0%.
3. In addition to any other remedies it may have, Erie may, at any time prior to Final Acceptance, draw on any letter of credit or Improvement Guarantee received pursuant to this Agreement.

In the event that, a) the Owner fails to extend or replace the letter of credit at least sixty (60) days prior to expiration of such letter of credit, b) the letter of credit is set to expire, c) Erie receives notice that the letter of credit will not be renewed, d) the entity issuing the letter of credit becomes non-qualifying, or e) the letter of credit, in the sole determination of Erie, is at risk of being lost as a guarantee, then, in any of these events, the Owner shall be in default of this Agreement and Erie may immediately draw on the letter of credit for the full amount of the letter of credit. In such event as identified herein, no notice or prior notice shall be required prior to drawing on the letter of credit.

The Town may hold the funds obtained from the letter of credit until the Public Improvements and Common Facilities as set forth on "Exhibit B" are completed and accepted by the Town. In the event the Public Improvements and Common Facilities are not completed by the Owner within the time period set forth in this Agreement or in the manner as required by this Agreement, the Town may, at its sole discretion, use any or all of the funds to complete some or all of the Public Improvements and Common Facilities. In any event, the Town shall have no obligation to complete any or all of the Public Improvements and Common Facilities. Owner is further subject to the provisions of Section X.C of this Agreement, as well as the suspension of development activities by Erie including, but not limited to, the withholding of building permits and certificates of occupancy.

In the event that the cost of the Public Improvements and Common Facilities and construction is reasonably determined by Erie to be greater than the

amount of the security guarantee provided by the Owner to the Town, then Erie shall furnish written notice to Owner of the condition, and within thirty (30) days of receipt of such notice Owner shall provide Erie with a substituted qualifying Improvement Guarantee, or augment the deficient security as necessary to bring the security into compliance. If Owner fails to provide Erie with a substituted qualifying Improvement Guarantee, or augment the deficient security as necessary to bring the security into compliance, then Owner is in default of this Agreement, without further notice, and is subject to the provisions of Section X.C of this Agreement, as well as the suspension of development activities by Erie including, but not limited to, the withholding of building permits and certificates of occupancy.

4. If Erie draws on the letter of credit to correct deficiencies or complete Public Improvements and Common Facilities, any portion of said guarantee not utilized in correcting the deficiencies and/or completing improvements shall be returned to Owner within thirty (30) days after Final Acceptance of said Public Improvements and Common Facilities

C. Phasing

Owner's Phasing Plan is detailed on "Exhibit D." The Development is to be constructed in one phase.

VII. OVERSIZING AND REIMBURSEMENT

Erie may require Owner to build utility lines and other infrastructure large enough to serve property other than Owner's (oversizing). Erie may also require Owner to construct or participate in the construction of certain off-site Public Improvements. Certain such improvements qualify for reimbursement pursuant to the policies of Erie.

A. Reimbursement due to Owner for Qualifying Public Improvements Constructed by Owner

Owner is entitled to reimbursement for the oversize part of utilities and other infrastructure and/or a pro-rata portion of the cost of off-site Public Improvements. At the time of final approval of a subdivision plat or other development plan for properties that use these utilities or Public Improvements, Erie will require as a condition of approval, a proportional reimbursement to Owner as described in "Exhibit C." attached hereto and incorporated herein by this reference. Nothing contained in this Agreement shall operate to create an obligation on the part of Erie to pay or reimburse any costs to Owner in the event such costs are not recovered by Erie as contemplated herein, for any reason, from the properties or property owners that use the utilities or Public Improvements, so long as Erie has made a good faith effort to recover such costs.

B. Reimbursement due from Owner for Qualifying Public Improvements Constructed by Others

Owner will be required to reimburse Erie or others who have constructed oversized utilities and other infrastructure that will be utilized by Owner's property. The amount of the reimbursement due, if any, is described in "Exhibit C."

VIII. MISCELLANEOUS CONSTRUCTION STANDARDS

A. Trash, Debris, Mud

Owner agrees that during construction of the Development and improvements described herein, Owner will take appropriate steps necessary to control trash, debris and wind or water erosion in the Development. If Erie determines that said trash, debris or wind or water erosion causes substantial damage or injury or creates a major nuisance, Owner agrees to abate said nuisance and/or to correct or commence to correct within 24 hours, any damage or injury, and complete within five (5) working days after notification by Erie. If Owner does not abate said nuisance, Erie may abate the nuisance and/or correct any drainage or injury without notice to Owner, at Owner's expense. Owner also agrees to take any and all reasonable steps necessary to prevent the transfer of mud or debris from the construction site onto public rights-of-way and to immediately remove such mud and debris from public rights-of-way after notification by Erie. If Owner does not abate, or if an emergency exists, Erie may abate at Owner's expense.

B. Operation of Construction Equipment

Owner's Phasing Plan is detailed on "Exhibit D." The Development is to be constructed in one phase.

IX. SPECIAL PROVISIONS

A. Transportation

1. Horizon Boulevard, Colliers Boulevard, Weld County Road 10, Weld County Road 5, and Weld County Road 3 Public Improvements, as outlined in the Colliers Hill Metropolitan District Development Agreement No. 3 ("District Agreement") are the responsibility of the Colliers Hill Metropolitan District No. 2 ("District").
2. Horizon Boulevard, Colliers Boulevard, Weld County Road 10, Weld County Road 5, and Weld County Road 3 Public Improvements, as outlined in the Colliers Hill Metropolitan District Development Agreement No. 3, shall have initial Construction Acceptance prior to the issuance of building permits within the Development.
3. All roadways within the Development shall have initial Construction Acceptance prior to the issuance of building permits within the Development.
4. Vertical curb shall be constructed on the streets indicated on "Exhibit E." all other streets shall be constructed with roll over curb.

B. Installation of Open Space, Parks, Landscaping and Trails

1. Installation of landscaping, trail and sidewalk improvements on Tracts A, C and D and within the Horizon Boulevard, Weld County Road 10, and Weld County Road 5 right-of-way, including the median, shall be the responsibility

of the District as outlined in the District Agreement.

2. Installation of pocket park improvements on Tract B shall be the responsibility of the Owner.

C. Maintenance of Parks, Trails, Open Space and Landscaping

1. Horizon Boulevard right-of-way landscaping, including median landscaping, shall be maintained by the District and/or HOA.
2. Weld County Road 10 right-of-way landscaping shall be maintained by the District and/or HOA.
3. Tracts A, B, C and D shall be maintained by the District and/or HOA.

D. Improvements to Private Tracts

1. Tract E is for future development. Owner shall be responsible for maintenance, including weed control on Tract E until the tract is further subdivided into individual lots.
2. District shall be responsible for improving the oil and gas facilities on Tracts D and E to meet the Town's access drive standards, paint color standards and fencing standards in accordance with Section 10.6.14.A of the Code, as outlined in the Colliers Hill Metropolitan District Development Agreement No. 3.

E. Maintenance of Vacant Lots

Owner shall be responsible for maintenance, including weed control, on all lots within the Development until such time the lots are conveyed to a homeowner.

F. Fencing

Fencing within the Development shall be installed in accordance with Bridgewater PUD Overlay and the Code. Fencing installed adjacent to parks and open spaces shall be limited to low (4 foot high) open (50 percent) fencing. The finished side of the fence shall face the open space.

G. Utilities

Owner shall provide the Town with all necessary permanent and temporary drainage and utility easements prior to construction.

H. Sanitary Sewer – Coal Creek Interceptor

1. Sanitary sewer improvements as outlined in the District Agreement shall have initial Construction Acceptance prior to the issuance of building permits within the Development.
2. The Town is due cost recovery at a rate of \$ 55.00 for each Single Family Equivalent (“SFE”). The reimbursement is outlined in “Exhibit C.”

I. Water

1. The 12-inch water line in Pinecliff Drive, Colliers Hill Filing No. 4A, shall have initial Construction Acceptance prior to the issuance of building permits within the Development.
2. Owner shall pay raw water fees for all permanently irrigated Tracts and right-of-ways prior to the installation of landscaping within said Tracts and right-of-ways. Native seeded areas not permanently irrigated may be temporarily irrigated until establishment without paying raw water fees. The establishment period is generally two years.

J. Drainage

1. Off-site drainage improvements, as outlined in the District Agreement are the responsibility of the District.
2. Drainage improvements as outlined in the District Agreement shall have initial Construction Acceptance prior to the issuance of building permits within the Development.

K. Building Permit Allocation

Owner and Town shall follow the Building Permit Program as outlined in the Third Amendment To The Bridgewater Annexation Agreement, as it may be amended.

L. Area Grading Plan

Owner shall prepare an Area Grading Plan in compliance with the Town Standards for review and acceptance by the Town prior to the issuance of any building permit within the Development.

M. Building Permit Restrictions

No building permits shall be issued for Block 11, Lots 8 through 12, Block 12, Lots 12 through 14 and Block 13, Lots 8 through 10 of the Development until the oil and gas wells have been plugged and abandoned and the associated facilities and pipelines encumbering said lots have been removed.

N. Disclosure Statements

1. The Oil and Gas Well Disclosure is evidenced by the recordation of the existing Surface Use Agreements and various Letter Agreements with the Oil and Gas companies. A statement indicating the existence of such documents (“Exhibit G”) shall be signed by the property owner with the execution of the sales contract for the property.
2. An Airport Disclosure statement indicating the existence of an Avigation Easement (“Exhibit H”) shall be signed by the property owner with the execution of the sales contract for the property.

3. An Undermining Disclosure statement indicating that undermining exists in the area (“Exhibit I”) shall be signed by the property owner with the execution of the sales contract for the property.
4. A Landfill Disclosure statement indicating that Landfills exist in the area (“Exhibit J”) shall be signed by the property owner with the execution of the sales contract for the property.
5. The Metropolitan District Disclosure statement indicating the existence of a Title 32 Metropolitan District (“Exhibit K”) shall be signed by the property owner purchasing a new home from a homebuilder with execution of the sales contract for the property.

X. MISCELLANEOUS TERMS

A. Vested Rights

Erie agrees that the Final Subdivision Plat for the Colliers Hill Filing No. 4C constitutes a “site specific development plan” pursuant to C.R.S. 24-68-101 et. Seq. (the “Vested Rights Act”) for that portion so platted, and in addition, that the rights which vest pursuant to the Vested Rights Act shall vest for a period of three (3) years. This Development Agreement shall be deemed to be a “development agreement” pursuant to the Vested Rights Act.

B. Ground Water Dedication

As provided by Erie ordinances, all tributary and not non-tributary ground water rights not already transferred to Erie shall be dedicated to Erie at the time of Final Plat recordation. Transfer of the water rights shall be by Special Warranty Deed tendered to Erie prior to signatures being affixed to this agreement.

C. Default

If Owner fails to fulfill the terms and conditions of this Agreement, Erie, in its sole discretion, may declare Owner in default and may call the security and draw on the letter of credit provided for in Section VI, and may further exercise all remedies available to Erie in law and equity. Erie may also, withhold any additional building permits, certificates of occupancy, or provision of new utilities fixtures or services until the completion of the Public Improvements and Common Facilities and/or the default has been cured by Owner. Any costs incurred by Erie, including, but not limited to, reasonable administrative costs and reasonable attorney’s fees, in pursuit of any remedies due to the breach by Owner shall be paid by Owner. Erie may deduct these costs from the Improvement Guarantee. Erie shall have the right to enforce the Owner's obligations hereunder by an action for any equitable remedy, including injunction or specific performance, or an action to recover damages. No remedy or election hereunder shall be deemed exclusive but shall, whenever possible, be cumulative with all other remedies at law or in equity.

If Owner fails to fulfill the terms and conditions of Section VI of this Agreement, or any other monetary, security or surety default, Erie, in its sole discretion, may declare Owner in default and may immediately call the security due and draw on the letter of credit provided

for in Section VI without notice to Owner, and may further exercise all remedies available to Erie in law and equity and as provided for herein.

D. Insurance and Safety

Owner shall, through contract requirements and other normal means, guarantee and furnish to Erie proof thereof that all employees and contractors engaged in the construction of improvements are covered by adequate Workman's Compensation Insurance and Public Liability Insurance, and shall require the faithful compliance with all provisions of the Federal Occupational Safety and Health Act (OSHA).

E. Indemnification and Release of Liability

Owner agrees to indemnify and hold harmless Erie, its officers, employees, agents, or servants, and to pay any and all judgments rendered against said persons on account of any suit, action, or claim caused by arising from, or on account of acts or omissions by Owner, its officers, employees, agents, consultants, contractors, and subcontractors, and/or suit, action, or claim resulting from mineral right disputes and/or Owner's failure to abide by the terms of this Agreement, and to pay to Erie and said persons their reasonable expenses, including but not limited to, reasonable attorney's fees and reasonable expert witness fees, incurred in defending any such suit, action or claim. Owner's obligation herein shall not apply to the extent said suit, action or claim results from any acts or omissions of officers, employees, agents, or servants of Erie or conformance with requirements imposed by Erie, said obligation of Owner shall be limited to suits, actions, or claims based upon conduct prior to Final Acceptance by Erie of the construction work. Owner acknowledges that Erie's review and acceptance of plans for development of the Development is done in furtherance of the general public's health, safety and welfare and that no immunity is waived and no specific relationship with or duty of care to, Owner or third parties is assigned by such review acceptance.

F. Recording Agreement

Erie shall record this Agreement at Owner's expense in the office of the Clerk and Recorder, County of Weld, State of Colorado, and Erie shall retain the recorded Agreement.

G. Binding Effect of Agreement

This Agreement shall be binding upon and inure to the benefit of the parties, their successors in interest, or their legal representatives, including all developers, purchasers and subsequent owners of any lots or parcels within the Property, and shall constitute covenants running with the land. Owner shall not be released from its obligations hereunder until written notice to the Erie Administrative Official of the assignment of said obligations to a successor, accompanied by written acceptance of such obligations by the successor, have been received by Erie and consent to such assignment by Erie as required by Paragraph X.H has been granted. This Agreement shall be recorded with the County Clerk & Recorder of Weld County, Colorado, at Owner's expense. Subject to the conditions precedent herein, this Agreement may be enforced in any court of competent jurisdiction.

H. Assignment, Delegation and Notice

Owner shall provide to the Erie Administrative Official, for consent, written notice of: 1) any

proposed transfer of title to all or any portion of the Development, 2) arrangements for delegation or transfer of the Improvement obligations hereunder to any successor, and 3) successor's written acceptance of such Improvement obligations. Notwithstanding the forgoing, Owner may sell developed lots or all of the multi-family tracts without Erie's consent, provided that the purchaser deposits with Erie all guaranties, security and sureties required under this Agreement. Until the Erie Administrative Official provides written consent to the assignment, Owner and Owner's successors and assigns shall be jointly and severally liable for the assigned Improvement obligations. Erie will not unreasonably withhold, delay or condition its consent to assignment. Erie may withhold its consent in the event it reasonably determines that the Improvement obligations or any constituent element of this Agreement may not be fulfilled through assignment or that the benefit of Erie's bargain under this Agreement may be materially and adversely impaired by such assignment.

I. Modification and Waiver

No modification of the terms of this Agreement shall be valid unless in writing and executed with the same formality as this Agreement, and no waiver of the breach of the provisions of any sections of this Agreement shall be construed as a waiver of any subsequent breach of the same section or any other sections which are contained herein.

J. Addresses for Notice

Any notice or communication required or permitted thereunder shall be given in writing and shall be personally delivered, or sent by United States mail, postage, prepaid, registered or certified mail, return receipt requested, addressed as follows:

Erie:

Town of Erie
Town Administrator
P.O. Box 750
Erie, CO 80516-0750

Mark Shapiro
Mark R. Shapiro, PC
1650 38th Street, Suite 103
Boulder, CO 80301-2624

Owner:

Daybreak Recovery Acquisition,
LLC
Jerry Richmond
7200 South Alton Way, Suite C-400
Centennial, CO 80112

Daybreak Recovery Acquisition,
LLC
Jon Shumaker
1251 Avenue of Americas, 50th
Floor
New York, NY 10020

With a copy to such other address or the attention of such other person(s) as hereafter designated in writing by the applicable parties in conformance with this procedure. Notices shall be effective upon mailing or personal delivery in compliance with this paragraph.

K. Force Majeure

Whenever Owner is required to complete construction, maintenance, repair, or replacement

of improvements by an agreed upon deadline, Erie shall grant a reasonable extension of time if the performance cannot, as a practical matter, be completed in a timely manner due to Acts of God or other circumstances constituting force majeure or beyond the reasonable control of Owner.

L. Approvals

Whenever approval or acceptance of a matter is required or requested of Erie pursuant to any provisions of the Agreement, Erie shall act reasonably in responding to such matter.

M. Previous Agreements

All previous written agreements between the parties, their successors, and assigns, including, but not limited to, any Annexation, Pre-Annexation Agreement, or Development Agreement shall remain in full force and effect and shall control this Development. If any prior agreements conflict with this Agreement, then this Agreement controls.

N. Title and Authority

Owner warrants to Erie that Daybreak Recovery Acquisition, LLC is the record owner for the property within the Development. The undersigned further warrant having full power and authority to enter into this Agreement.

O. Severability

If any part, section, subsection, sentence, clause or phrase of this Agreement is for any reason held to be invalid, such invalidity shall not affect the validity of the remaining sections of the Agreement. The parties hereby declare that they would have ratified this Agreement including each part, section, subsection, sentence, clause or phrase thereof, irrespective of the fact that one or more parts, sections, subsections, sentence, clauses or phrases be declared invalid.

P. Legal Fees; Venue

In the event that either party finds it necessary to retain an attorney in connection with a default by the other as to any of the provisions contained in this agreement, the defaulting party shall pay the other's reasonable attorney's fees and costs incurred in enforcing the provisions of this Agreement. For the resolution of any dispute arising hereunder, venue shall be in the Courts of the County of Weld, State of Colorado.

Q. Agreement Status After Final Acceptance

Upon Final Acceptance by Erie of all improvements and compliance by Owner with all terms and conditions of this Agreement, and provided that no litigation or claim is pending relating to this Agreement, this Agreement shall terminate and no longer be in effect.

R. Enforceability

This Agreement is made only between the Owner and Erie, or their successors and assigns, and is not intended to benefit, and may not be enforced by, any third parties.

[SIGNATURES ON FOLLOWING PAGE]

IN WITNESS WHEREOF, the parties have executed this Agreement as of the date first set forth above.

TOWN:
TOWN OF ERIE
a Colorado municipal corporation

Tina Harris, Mayor

ATTEST:

Nancy J. Parker, Town Clerk

OWNER:
DAYBREAK RECOVERY ACQUISITION, LLC.
a Delaware limited liability company

By: _____
Name: _____
Title: _____

STATE OF COLORADO)
) ss.
COUNTY OF)

Subscribed and sworn to before me this ____ day of _____, 20__, by _____ as _____ of Daybreak Recovery Acquisition, LLC.

Witness my hand and official seal.
My Commission expires _____.

Notary Public

EXHIBITS LIST

EXHIBIT A – COLLIERS HILL FILING NO. 4C FINAL PLAT

EXHIBIT B – PUBLIC IMPROVEMENT SCHEDULE

EXHIBIT C – PUBLIC IMPROVEMENT REIMBURSEMENT SCHEDULE

EXHIBIT D – PHASING PLAN

EXHIBIT E – VERTICAL CURB LOCATION MAP

EXHIBIT F – LANDSCAPE MAINTENANCE MAP

EXHIBIT G – OIL AND GAS WELL DISCLOSURE

EXHIBIT H – AIRPORT DISCLOSURE

EXHIBIT I – UNDERMINING DISCLOSURE

EXHIBIT J – LANDFILL DISCLOSURE

EXHIBIT K – METROPOLITAN DISTRICT DISCLOSURE

EXHIBIT A

COLLIERS HILL FILING NO. 4C FINAL PLAT

COLLIERS HILL FILING NO. 4C
FINAL PLAT

A REPLAT OF TRACT T OF "COLLIERS HILL FILING NO. 4A"
LOCATED IN SECTION 17, TOWNSHIP 1 NORTH, RANGE 68 WEST OF THE 6TH PRINCIPAL MERIDIAN,
TOWN OF ERIE, COUNTY OF WELD, STATE OF COLORADO
148.08 ACRES - 198 LOTS, 5 TRACTS
FP-000787-2016



VICINITY MAP



FILING 4 KEY MAP

DECLARATION STATEMENTS

I, JON HARRIS, COUNTY CLERK

STATE OF COLORADO

ACKNOWLEDGED BEFORE ME THIS DAY OF _____ 2016

COUNTY OF _____

BY: _____

ATTEST: I AM AN OFFICIAL, NOTARY PUBLIC

DECLARATION STATEMENTS

I, JON HARRIS, COUNTY CLERK

STATE OF COLORADO

ACKNOWLEDGED BEFORE ME THIS DAY OF _____ 2016

COUNTY OF _____

BY: _____

ATTEST: I AM AN OFFICIAL, NOTARY PUBLIC

TRACT	AREA	PERCENTAGE OF TRACT
A	10.04 AC	6.7%
B	10.04 AC	6.7%
C	10.04 AC	6.7%
D	10.04 AC	6.7%
E	10.04 AC	6.7%

TRACT	AREA	PERCENTAGE OF TRACT
A	10.04 AC	6.7%
B	10.04 AC	6.7%
C	10.04 AC	6.7%
D	10.04 AC	6.7%
E	10.04 AC	6.7%

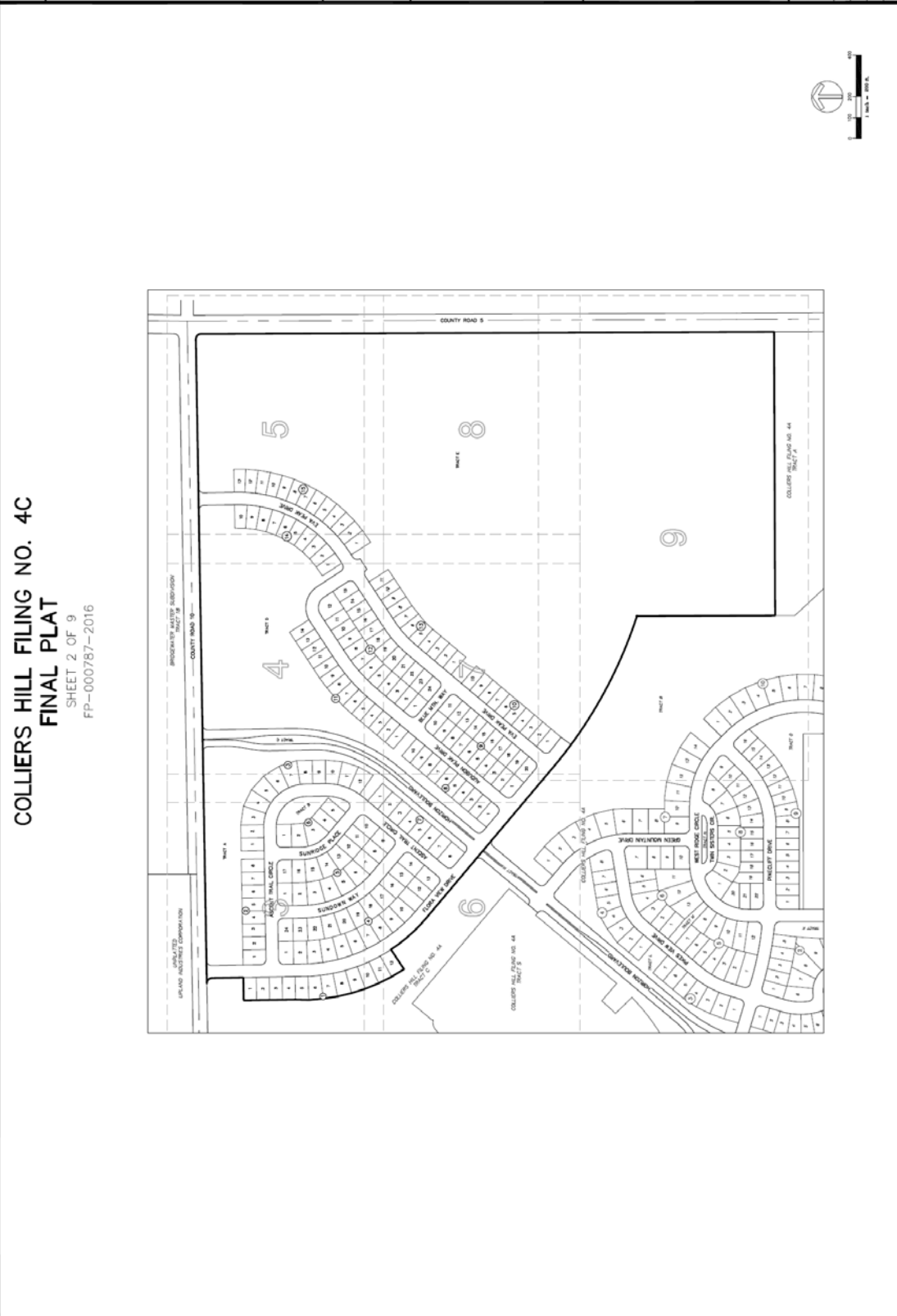

COLLIERS HILL FILING NO. 4C
FINAL PLAT
 SHEET 3 OF 9
 RP-000787-2016



EASEMENT NOTES:
 EASEMENT NOTES SHALL HAVE THE FOLLOWING EXEMPTIONS:
 -IF UTILITY EASEMENTS OF ANY KIND ARE SHOWN;
 -IF UTILITY EASEMENTS ARE SHOWN AS BEING SHOWN;
 -IF UTILITY EASEMENTS ARE SHOWN AS BEING SHOWN;
 -IF UTILITY EASEMENTS ARE SHOWN AS BEING SHOWN;
 -IF UTILITY EASEMENTS ARE SHOWN AS BEING SHOWN;
 -IF UTILITY EASEMENTS ARE SHOWN AS BEING SHOWN;
 -IF UTILITY EASEMENTS ARE SHOWN AS BEING SHOWN;
 -IF UTILITY EASEMENTS ARE SHOWN AS BEING SHOWN;
 -IF UTILITY EASEMENTS ARE SHOWN AS BEING SHOWN;

CONTRACT NO.	DATE	SCALE	DESCRIPTION
1	11/15/2016	AS SHOWN	FINAL PLAT
2	11/15/2016	AS SHOWN	FINAL PLAT
3	11/15/2016	AS SHOWN	FINAL PLAT
4	11/15/2016	AS SHOWN	FINAL PLAT
5	11/15/2016	AS SHOWN	FINAL PLAT
6	11/15/2016	AS SHOWN	FINAL PLAT
7	11/15/2016	AS SHOWN	FINAL PLAT
8	11/15/2016	AS SHOWN	FINAL PLAT
9	11/15/2016	AS SHOWN	FINAL PLAT
10	11/15/2016	AS SHOWN	FINAL PLAT
11	11/15/2016	AS SHOWN	FINAL PLAT
12	11/15/2016	AS SHOWN	FINAL PLAT
13	11/15/2016	AS SHOWN	FINAL PLAT
14	11/15/2016	AS SHOWN	FINAL PLAT
15	11/15/2016	AS SHOWN	FINAL PLAT
16	11/15/2016	AS SHOWN	FINAL PLAT
17	11/15/2016	AS SHOWN	FINAL PLAT
18	11/15/2016	AS SHOWN	FINAL PLAT
19	11/15/2016	AS SHOWN	FINAL PLAT
20	11/15/2016	AS SHOWN	FINAL PLAT
21	11/15/2016	AS SHOWN	FINAL PLAT
22	11/15/2016	AS SHOWN	FINAL PLAT
23	11/15/2016	AS SHOWN	FINAL PLAT
24	11/15/2016	AS SHOWN	FINAL PLAT
25	11/15/2016	AS SHOWN	FINAL PLAT
26	11/15/2016	AS SHOWN	FINAL PLAT
27	11/15/2016	AS SHOWN	FINAL PLAT
28	11/15/2016	AS SHOWN	FINAL PLAT
29	11/15/2016	AS SHOWN	FINAL PLAT
30	11/15/2016	AS SHOWN	FINAL PLAT
31	11/15/2016	AS SHOWN	FINAL PLAT
32	11/15/2016	AS SHOWN	FINAL PLAT
33	11/15/2016	AS SHOWN	FINAL PLAT
34	11/15/2016	AS SHOWN	FINAL PLAT
35	11/15/2016	AS SHOWN	FINAL PLAT
36	11/15/2016	AS SHOWN	FINAL PLAT
37	11/15/2016	AS SHOWN	FINAL PLAT
38	11/15/2016	AS SHOWN	FINAL PLAT
39	11/15/2016	AS SHOWN	FINAL PLAT
40	11/15/2016	AS SHOWN	FINAL PLAT
41	11/15/2016	AS SHOWN	FINAL PLAT
42	11/15/2016	AS SHOWN	FINAL PLAT
43	11/15/2016	AS SHOWN	FINAL PLAT
44	11/15/2016	AS SHOWN	FINAL PLAT
45	11/15/2016	AS SHOWN	FINAL PLAT
46	11/15/2016	AS SHOWN	FINAL PLAT
47	11/15/2016	AS SHOWN	FINAL PLAT
48	11/15/2016	AS SHOWN	FINAL PLAT
49	11/15/2016	AS SHOWN	FINAL PLAT
50	11/15/2016	AS SHOWN	FINAL PLAT
51	11/15/2016	AS SHOWN	FINAL PLAT
52	11/15/2016	AS SHOWN	FINAL PLAT
53	11/15/2016	AS SHOWN	FINAL PLAT
54	11/15/2016	AS SHOWN	FINAL PLAT
55	11/15/2016	AS SHOWN	FINAL PLAT
56	11/15/2016	AS SHOWN	FINAL PLAT
57	11/15/2016	AS SHOWN	FINAL PLAT
58	11/15/2016	AS SHOWN	FINAL PLAT
59	11/15/2016	AS SHOWN	FINAL PLAT
60	11/15/2016	AS SHOWN	FINAL PLAT
61	11/15/2016	AS SHOWN	FINAL PLAT
62	11/15/2016	AS SHOWN	FINAL PLAT
63	11/15/2016	AS SHOWN	FINAL PLAT
64	11/15/2016	AS SHOWN	FINAL PLAT
65	11/15/2016	AS SHOWN	FINAL PLAT
66	11/15/2016	AS SHOWN	FINAL PLAT
67	11/15/2016	AS SHOWN	FINAL PLAT
68	11/15/2016	AS SHOWN	FINAL PLAT
69	11/15/2016	AS SHOWN	FINAL PLAT
70	11/15/2016	AS SHOWN	FINAL PLAT
71	11/15/2016	AS SHOWN	FINAL PLAT
72	11/15/2016	AS SHOWN	FINAL PLAT
73	11/15/2016	AS SHOWN	FINAL PLAT
74	11/15/2016	AS SHOWN	FINAL PLAT
75	11/15/2016	AS SHOWN	FINAL PLAT
76	11/15/2016	AS SHOWN	FINAL PLAT
77	11/15/2016	AS SHOWN	FINAL PLAT
78	11/15/2016	AS SHOWN	FINAL PLAT
79	11/15/2016	AS SHOWN	FINAL PLAT
80	11/15/2016	AS SHOWN	FINAL PLAT
81	11/15/2016	AS SHOWN	FINAL PLAT
82	11/15/2016	AS SHOWN	FINAL PLAT
83	11/15/2016	AS SHOWN	FINAL PLAT
84	11/15/2016	AS SHOWN	FINAL PLAT
85	11/15/2016	AS SHOWN	FINAL PLAT
86	11/15/2016	AS SHOWN	FINAL PLAT
87	11/15/2016	AS SHOWN	FINAL PLAT
88	11/15/2016	AS SHOWN	FINAL PLAT
89	11/15/2016	AS SHOWN	FINAL PLAT
90	11/15/2016	AS SHOWN	FINAL PLAT
91	11/15/2016	AS SHOWN	FINAL PLAT
92	11/15/2016	AS SHOWN	FINAL PLAT
93	11/15/2016	AS SHOWN	FINAL PLAT
94	11/15/2016	AS SHOWN	FINAL PLAT
95	11/15/2016	AS SHOWN	FINAL PLAT
96	11/15/2016	AS SHOWN	FINAL PLAT
97	11/15/2016	AS SHOWN	FINAL PLAT
98	11/15/2016	AS SHOWN	FINAL PLAT
99	11/15/2016	AS SHOWN	FINAL PLAT
100	11/15/2016	AS SHOWN	FINAL PLAT



Match to Sheet 4

Match to Sheet 6

<p>HURST CIVIL ENGINEERS PLANNING 1001 S. W. 10TH AVE. SUITE 100 MIAMI, FL 33135 PH: 305.555.1111 FAX: 305.555.1112 WWW.HURSTPLANNING.COM</p>	<p>HURST & ASSOCIATES, INC. 2700 N. W. 10TH AVE. SUITE 100 MIAMI, FL 33150 PH: 305.555.1111 FAX: 305.555.1112 WWW.HURSTPLANNING.COM</p>	<p>SCALE VERIFICATION DATE: 11/15/2016 BY: J. HURST TITLE: PROJECT MANAGER</p>
--	--	---

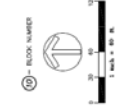

COLLIERS HILL FILING NO. 4C FINAL PLAT SHEET 4 OF 9 RP - 000787 - 2016



EASEMENT NOTES:
 FEDERALISTS SHALL MAKE THE FOLLOWING EASEMENTS:
 - 10' UBIQUITY EASEMENT ALONG THE ENTIRE PERIMETER OF THE TRACT.
 - 5' UBIQUITY EASEMENT ALONG THE EAST LINE OF THE TRACT.
 - 5' UBIQUITY EASEMENT ALONG THE WEST LINE OF THE TRACT.
 - 5' UBIQUITY EASEMENT ALONG THE SOUTH LINE OF THE TRACT.
 - 5' UBIQUITY EASEMENT ALONG THE NORTH LINE OF THE TRACT.
 - 5' UBIQUITY EASEMENT ALONG THE EAST LINE OF THE TRACT.
 - 5' UBIQUITY EASEMENT ALONG THE WEST LINE OF THE TRACT.
 - 5' UBIQUITY EASEMENT ALONG THE SOUTH LINE OF THE TRACT.
 - 5' UBIQUITY EASEMENT ALONG THE NORTH LINE OF THE TRACT.
 - 5' UBIQUITY EASEMENT ALONG THE EAST LINE OF THE TRACT.
 - 5' UBIQUITY EASEMENT ALONG THE WEST LINE OF THE TRACT.
 - 5' UBIQUITY EASEMENT ALONG THE SOUTH LINE OF THE TRACT.
 - 5' UBIQUITY EASEMENT ALONG THE NORTH LINE OF THE TRACT.

TRACT	SECTION	TOWNSHIP	RANGE	BLOCK
1	10	7S	35E	1
1	11	7S	35E	1
1	12	7S	35E	1
1	13	7S	35E	1
1	14	7S	35E	1
1	15	7S	35E	1
1	16	7S	35E	1
1	17	7S	35E	1
1	18	7S	35E	1
1	19	7S	35E	1
1	20	7S	35E	1
1	21	7S	35E	1
1	22	7S	35E	1
1	23	7S	35E	1
1	24	7S	35E	1
1	25	7S	35E	1
1	26	7S	35E	1
1	27	7S	35E	1
1	28	7S	35E	1
1	29	7S	35E	1
1	30	7S	35E	1
1	31	7S	35E	1
1	32	7S	35E	1
1	33	7S	35E	1
1	34	7S	35E	1
1	35	7S	35E	1
1	36	7S	35E	1
1	37	7S	35E	1
1	38	7S	35E	1
1	39	7S	35E	1
1	40	7S	35E	1
1	41	7S	35E	1
1	42	7S	35E	1
1	43	7S	35E	1
1	44	7S	35E	1
1	45	7S	35E	1
1	46	7S	35E	1
1	47	7S	35E	1
1	48	7S	35E	1
1	49	7S	35E	1
1	50	7S	35E	1
1	51	7S	35E	1
1	52	7S	35E	1
1	53	7S	35E	1
1	54	7S	35E	1
1	55	7S	35E	1
1	56	7S	35E	1
1	57	7S	35E	1
1	58	7S	35E	1
1	59	7S	35E	1
1	60	7S	35E	1
1	61	7S	35E	1
1	62	7S	35E	1
1	63	7S	35E	1
1	64	7S	35E	1
1	65	7S	35E	1
1	66	7S	35E	1
1	67	7S	35E	1
1	68	7S	35E	1
1	69	7S	35E	1
1	70	7S	35E	1
1	71	7S	35E	1
1	72	7S	35E	1
1	73	7S	35E	1
1	74	7S	35E	1
1	75	7S	35E	1
1	76	7S	35E	1
1	77	7S	35E	1
1	78	7S	35E	1
1	79	7S	35E	1
1	80	7S	35E	1
1	81	7S	35E	1
1	82	7S	35E	1
1	83	7S	35E	1
1	84	7S	35E	1
1	85	7S	35E	1
1	86	7S	35E	1
1	87	7S	35E	1
1	88	7S	35E	1
1	89	7S	35E	1
1	90	7S	35E	1
1	91	7S	35E	1
1	92	7S	35E	1
1	93	7S	35E	1
1	94	7S	35E	1
1	95	7S	35E	1
1	96	7S	35E	1
1	97	7S	35E	1
1	98	7S	35E	1
1	99	7S	35E	1
1	100	7S	35E	1

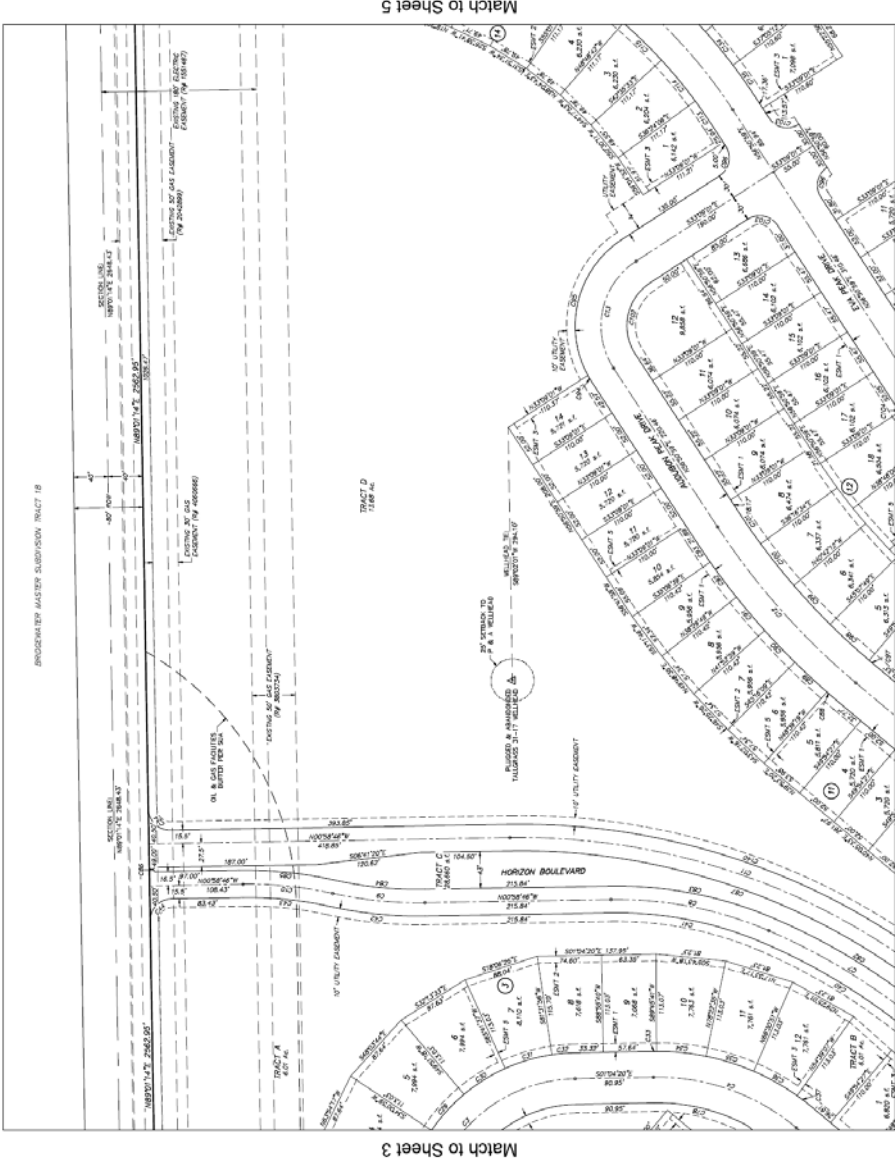

Match to Sheet 7

Match to Sheet 5

DATE	9/27/2016
BY	JLM
CHECKED BY	JLM
DATE	10/11/2016
APP. NO.	14087
PROJECT NO.	14087
PROJECT NAME	COLLIERS HILL FILING NO. 4C



HURST
 CIVIL ENGINEERS
 PLANNING

HURST & ASSOCIATES, INC.
 530 SHIMMER LANE
 BOULDER, CO 80504
 930.481.9100

SCALE VERIFICATION
 1/24/16
 1/24/16
 1/24/16
 1/24/16
 1/24/16

COLLIERS HILL FILING NO. 4C
 FINAL PLAT
 SHEET 5 OF 9
 RP-000787-2016

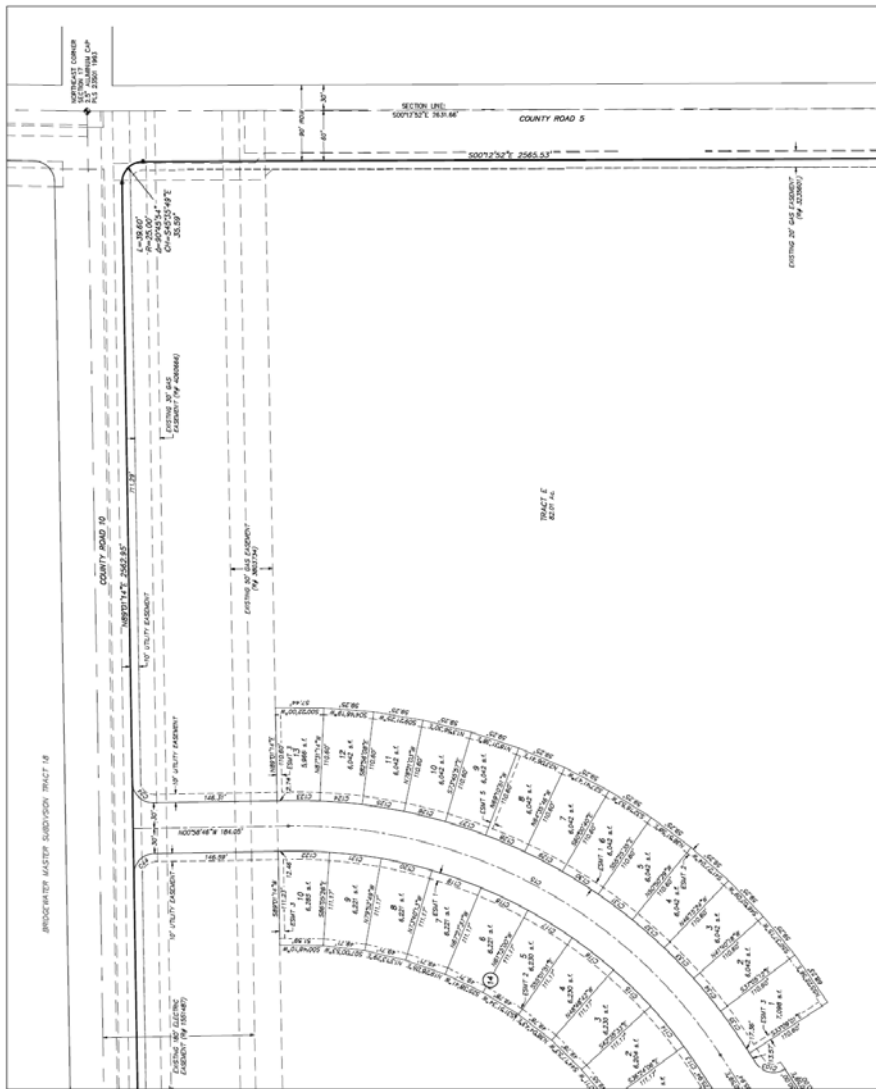

Match to Sheet 4

Match to Sheet 8



KEY MAP

LEGEND NOTES:
 RESIDENTIAL LOTS SHALL HAVE THE FOLLOWING EASEMENTS:
 -10' UTILITY EASEMENTS ON WEST AND EAST LOTS (EASEMENT 23)
 -10' UTILITY EASEMENTS ON NORTH AND SOUTH LOTS (EASEMENT 24)
 -10' UTILITY EASEMENTS ON WEST AND EAST LOTS (EASEMENT 25)
 -10' UTILITY EASEMENTS ON NORTH AND SOUTH LOTS (EASEMENT 26)
 -10' UTILITY EASEMENTS ON WEST AND EAST LOTS (EASEMENT 27)
 -10' UTILITY EASEMENTS ON NORTH AND SOUTH LOTS (EASEMENT 28)
 -10' UTILITY EASEMENTS ON WEST AND EAST LOTS (EASEMENT 29)
 -10' UTILITY EASEMENTS ON NORTH AND SOUTH LOTS (EASEMENT 30)
 -10' UTILITY EASEMENTS ON WEST AND EAST LOTS (EASEMENT 31)
 -10' UTILITY EASEMENTS ON NORTH AND SOUTH LOTS (EASEMENT 32)
 -10' UTILITY EASEMENTS ON WEST AND EAST LOTS (EASEMENT 33)
 -10' UTILITY EASEMENTS ON NORTH AND SOUTH LOTS (EASEMENT 34)
 -10' UTILITY EASEMENTS ON WEST AND EAST LOTS (EASEMENT 35)
 -10' UTILITY EASEMENTS ON NORTH AND SOUTH LOTS (EASEMENT 36)
 -10' UTILITY EASEMENTS ON WEST AND EAST LOTS (EASEMENT 37)
 -10' UTILITY EASEMENTS ON NORTH AND SOUTH LOTS (EASEMENT 38)
 -10' UTILITY EASEMENTS ON WEST AND EAST LOTS (EASEMENT 39)
 -10' UTILITY EASEMENTS ON NORTH AND SOUTH LOTS (EASEMENT 40)
 -10' UTILITY EASEMENTS ON WEST AND EAST LOTS (EASEMENT 41)
 -10' UTILITY EASEMENTS ON NORTH AND SOUTH LOTS (EASEMENT 42)
 -10' UTILITY EASEMENTS ON WEST AND EAST LOTS (EASEMENT 43)
 -10' UTILITY EASEMENTS ON NORTH AND SOUTH LOTS (EASEMENT 44)
 -10' UTILITY EASEMENTS ON WEST AND EAST LOTS (EASEMENT 45)
 -10' UTILITY EASEMENTS ON NORTH AND SOUTH LOTS (EASEMENT 46)
 -10' UTILITY EASEMENTS ON WEST AND EAST LOTS (EASEMENT 47)
 -10' UTILITY EASEMENTS ON NORTH AND SOUTH LOTS (EASEMENT 48)
 -10' UTILITY EASEMENTS ON WEST AND EAST LOTS (EASEMENT 49)
 -10' UTILITY EASEMENTS ON NORTH AND SOUTH LOTS (EASEMENT 50)
 -10' UTILITY EASEMENTS ON WEST AND EAST LOTS (EASEMENT 51)
 -10' UTILITY EASEMENTS ON NORTH AND SOUTH LOTS (EASEMENT 52)
 -10' UTILITY EASEMENTS ON WEST AND EAST LOTS (EASEMENT 53)
 -10' UTILITY EASEMENTS ON NORTH AND SOUTH LOTS (EASEMENT 54)
 -10' UTILITY EASEMENTS ON WEST AND EAST LOTS (EASEMENT 55)
 -10' UTILITY EASEMENTS ON NORTH AND SOUTH LOTS (EASEMENT 56)
 -10' UTILITY EASEMENTS ON WEST AND EAST LOTS (EASEMENT 57)
 -10' UTILITY EASEMENTS ON NORTH AND SOUTH LOTS (EASEMENT 58)
 -10' UTILITY EASEMENTS ON WEST AND EAST LOTS (EASEMENT 59)
 -10' UTILITY EASEMENTS ON NORTH AND SOUTH LOTS (EASEMENT 60)
 -10' UTILITY EASEMENTS ON WEST AND EAST LOTS (EASEMENT 61)
 -10' UTILITY EASEMENTS ON NORTH AND SOUTH LOTS (EASEMENT 62)
 -10' UTILITY EASEMENTS ON WEST AND EAST LOTS (EASEMENT 63)
 -10' UTILITY EASEMENTS ON NORTH AND SOUTH LOTS (EASEMENT 64)
 -10' UTILITY EASEMENTS ON WEST AND EAST LOTS (EASEMENT 65)
 -10' UTILITY EASEMENTS ON NORTH AND SOUTH LOTS (EASEMENT 66)
 -10' UTILITY EASEMENTS ON WEST AND EAST LOTS (EASEMENT 67)
 -10' UTILITY EASEMENTS ON NORTH AND SOUTH LOTS (EASEMENT 68)
 -10' UTILITY EASEMENTS ON WEST AND EAST LOTS (EASEMENT 69)
 -10' UTILITY EASEMENTS ON NORTH AND SOUTH LOTS (EASEMENT 70)
 -10' UTILITY EASEMENTS ON WEST AND EAST LOTS (EASEMENT 71)
 -10' UTILITY EASEMENTS ON NORTH AND SOUTH LOTS (EASEMENT 72)
 -10' UTILITY EASEMENTS ON WEST AND EAST LOTS (EASEMENT 73)
 -10' UTILITY EASEMENTS ON NORTH AND SOUTH LOTS (EASEMENT 74)
 -10' UTILITY EASEMENTS ON WEST AND EAST LOTS (EASEMENT 75)
 -10' UTILITY EASEMENTS ON NORTH AND SOUTH LOTS (EASEMENT 76)
 -10' UTILITY EASEMENTS ON WEST AND EAST LOTS (EASEMENT 77)
 -10' UTILITY EASEMENTS ON NORTH AND SOUTH LOTS (EASEMENT 78)
 -10' UTILITY EASEMENTS ON WEST AND EAST LOTS (EASEMENT 79)
 -10' UTILITY EASEMENTS ON NORTH AND SOUTH LOTS (EASEMENT 80)
 -10' UTILITY EASEMENTS ON WEST AND EAST LOTS (EASEMENT 81)
 -10' UTILITY EASEMENTS ON NORTH AND SOUTH LOTS (EASEMENT 82)
 -10' UTILITY EASEMENTS ON WEST AND EAST LOTS (EASEMENT 83)
 -10' UTILITY EASEMENTS ON NORTH AND SOUTH LOTS (EASEMENT 84)
 -10' UTILITY EASEMENTS ON WEST AND EAST LOTS (EASEMENT 85)
 -10' UTILITY EASEMENTS ON NORTH AND SOUTH LOTS (EASEMENT 86)
 -10' UTILITY EASEMENTS ON WEST AND EAST LOTS (EASEMENT 87)
 -10' UTILITY EASEMENTS ON NORTH AND SOUTH LOTS (EASEMENT 88)
 -10' UTILITY EASEMENTS ON WEST AND EAST LOTS (EASEMENT 89)
 -10' UTILITY EASEMENTS ON NORTH AND SOUTH LOTS (EASEMENT 90)
 -10' UTILITY EASEMENTS ON WEST AND EAST LOTS (EASEMENT 91)
 -10' UTILITY EASEMENTS ON NORTH AND SOUTH LOTS (EASEMENT 92)
 -10' UTILITY EASEMENTS ON WEST AND EAST LOTS (EASEMENT 93)
 -10' UTILITY EASEMENTS ON NORTH AND SOUTH LOTS (EASEMENT 94)
 -10' UTILITY EASEMENTS ON WEST AND EAST LOTS (EASEMENT 95)
 -10' UTILITY EASEMENTS ON NORTH AND SOUTH LOTS (EASEMENT 96)
 -10' UTILITY EASEMENTS ON WEST AND EAST LOTS (EASEMENT 97)
 -10' UTILITY EASEMENTS ON NORTH AND SOUTH LOTS (EASEMENT 98)
 -10' UTILITY EASEMENTS ON WEST AND EAST LOTS (EASEMENT 99)
 -10' UTILITY EASEMENTS ON NORTH AND SOUTH LOTS (EASEMENT 100)

LOT	AREA	PERCENT
1	1.0000	100.00
2	1.0000	100.00
3	1.0000	100.00
4	1.0000	100.00
5	1.0000	100.00
6	1.0000	100.00
7	1.0000	100.00
8	1.0000	100.00
9	1.0000	100.00
10	1.0000	100.00
11	1.0000	100.00
12	1.0000	100.00
13	1.0000	100.00
14	1.0000	100.00
15	1.0000	100.00
16	1.0000	100.00
17	1.0000	100.00
18	1.0000	100.00
19	1.0000	100.00
20	1.0000	100.00
21	1.0000	100.00
22	1.0000	100.00
23	1.0000	100.00
24	1.0000	100.00
25	1.0000	100.00
26	1.0000	100.00
27	1.0000	100.00
28	1.0000	100.00
29	1.0000	100.00
30	1.0000	100.00
31	1.0000	100.00
32	1.0000	100.00
33	1.0000	100.00
34	1.0000	100.00
35	1.0000	100.00
36	1.0000	100.00
37	1.0000	100.00
38	1.0000	100.00
39	1.0000	100.00
40	1.0000	100.00
41	1.0000	100.00
42	1.0000	100.00
43	1.0000	100.00
44	1.0000	100.00
45	1.0000	100.00
46	1.0000	100.00
47	1.0000	100.00
48	1.0000	100.00
49	1.0000	100.00
50	1.0000	100.00
51	1.0000	100.00
52	1.0000	100.00
53	1.0000	100.00
54	1.0000	100.00
55	1.0000	100.00
56	1.0000	100.00
57	1.0000	100.00
58	1.0000	100.00
59	1.0000	100.00
60	1.0000	100.00
61	1.0000	100.00
62	1.0000	100.00
63	1.0000	100.00
64	1.0000	100.00
65	1.0000	100.00
66	1.0000	100.00
67	1.0000	100.00
68	1.0000	100.00
69	1.0000	100.00
70	1.0000	100.00
71	1.0000	100.00
72	1.0000	100.00
73	1.0000	100.00
74	1.0000	100.00
75	1.0000	100.00
76	1.0000	100.00
77	1.0000	100.00
78	1.0000	100.00
79	1.0000	100.00
80	1.0000	100.00
81	1.0000	100.00
82	1.0000	100.00
83	1.0000	100.00
84	1.0000	100.00
85	1.0000	100.00
86	1.0000	100.00
87	1.0000	100.00
88	1.0000	100.00
89	1.0000	100.00
90	1.0000	100.00
91	1.0000	100.00
92	1.0000	100.00
93	1.0000	100.00
94	1.0000	100.00
95	1.0000	100.00
96	1.0000	100.00
97	1.0000	100.00
98	1.0000	100.00
99	1.0000	100.00
100	1.0000	100.00

SCALE: VERIFICATION
 AS SHOWN ON SHEET
 1" = 100' HORIZONTAL
 1" = 20' VERTICAL

HURST
 CIVIL ENGINEERING
 PLANNING
 SURVEYING
 8100 S. UNIVERSITY AVENUE
 SUITE 200 DENVER, CO 80231
 PH: 303.441.1111
 FAX: 303.441.1112
 HURST@HURST-CO.COM

COLLIERS HILL FILING NO. 4C
 FINAL PLAT
 ERIE, COLORADO

DATE	2016-11-07
BY	11-07-16
SCALE	1"=100'
SHEET	5 OF 9
PROJECT	COLLIERS HILL FILING NO. 4C

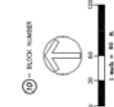

COLLIERS HILL FILING NO. 4C
FINAL PLAT

SHEET 6 OF 9
 RP-000787-2016

Match to Sheet 3



Match to Sheet 7



EXHIBIT NOTES:
 RESIDENTIAL LOTS SHALL HAVE THE FOLLOWING EXPANDED:
 -1/2" FRONT YARD SETBACK OF ANY FRONT LOT
 -5' SIDE YARD SETBACK OF ANY SIDE LOT
 -5' REAR YARD SETBACK OF ANY REAR LOT
 -5' FRONT AND REAR YARD SETBACK OF ANY CORNER LOT
 -5' SIDE YARD SETBACK OF ANY CORNER LOT
 -5' SIDE YARD SETBACK OF ANY FRONT LOT
 -5' SIDE YARD SETBACK OF ANY REAR LOT
 -5' SIDE YARD SETBACK OF ANY CORNER LOT
 -5' SIDE YARD SETBACK OF ANY CORNER LOT

LOT NO.	AREA (SQ. FT.)	AREA (SQ. FT.)	AREA (SQ. FT.)
1	1,200.00	1,200.00	1,200.00
2	1,200.00	1,200.00	1,200.00
3	1,200.00	1,200.00	1,200.00
4	1,200.00	1,200.00	1,200.00
5	1,200.00	1,200.00	1,200.00
6	1,200.00	1,200.00	1,200.00
7	1,200.00	1,200.00	1,200.00
8	1,200.00	1,200.00	1,200.00
9	1,200.00	1,200.00	1,200.00
10	1,200.00	1,200.00	1,200.00
11	1,200.00	1,200.00	1,200.00
12	1,200.00	1,200.00	1,200.00
13	1,200.00	1,200.00	1,200.00
14	1,200.00	1,200.00	1,200.00
15	1,200.00	1,200.00	1,200.00
16	1,200.00	1,200.00	1,200.00
17	1,200.00	1,200.00	1,200.00
18	1,200.00	1,200.00	1,200.00
19	1,200.00	1,200.00	1,200.00
20	1,200.00	1,200.00	1,200.00
21	1,200.00	1,200.00	1,200.00
22	1,200.00	1,200.00	1,200.00
23	1,200.00	1,200.00	1,200.00
24	1,200.00	1,200.00	1,200.00
25	1,200.00	1,200.00	1,200.00

HURST
 CIVIL ENGINEERING
 SURVEYING
 PLANNING
 ENGINEERS

HURTT & ASSOCIATES, INC.
 2100 SHILOH ROAD, SUITE 200
 DENVER, CO 80202

10/18/2016

COLLIERS HILL FILING NO. 4C
 FINAL PLAT
 ENGINE, COLORADO

DATE: 11/02/16
 SHEET: 6 OF 9
 DRAWN BY: JAC
 CHECKED BY: JAC
 APPROVED BY: JAC

SCALE: 1" = 40' N.

BLOCK NUMBER

10/18/2016

COLLIERS HILL FILING NO. 4C
FINAL PLAT

SHEET 8 OF 9
RP-000/87-2016
Match to Sheet 5

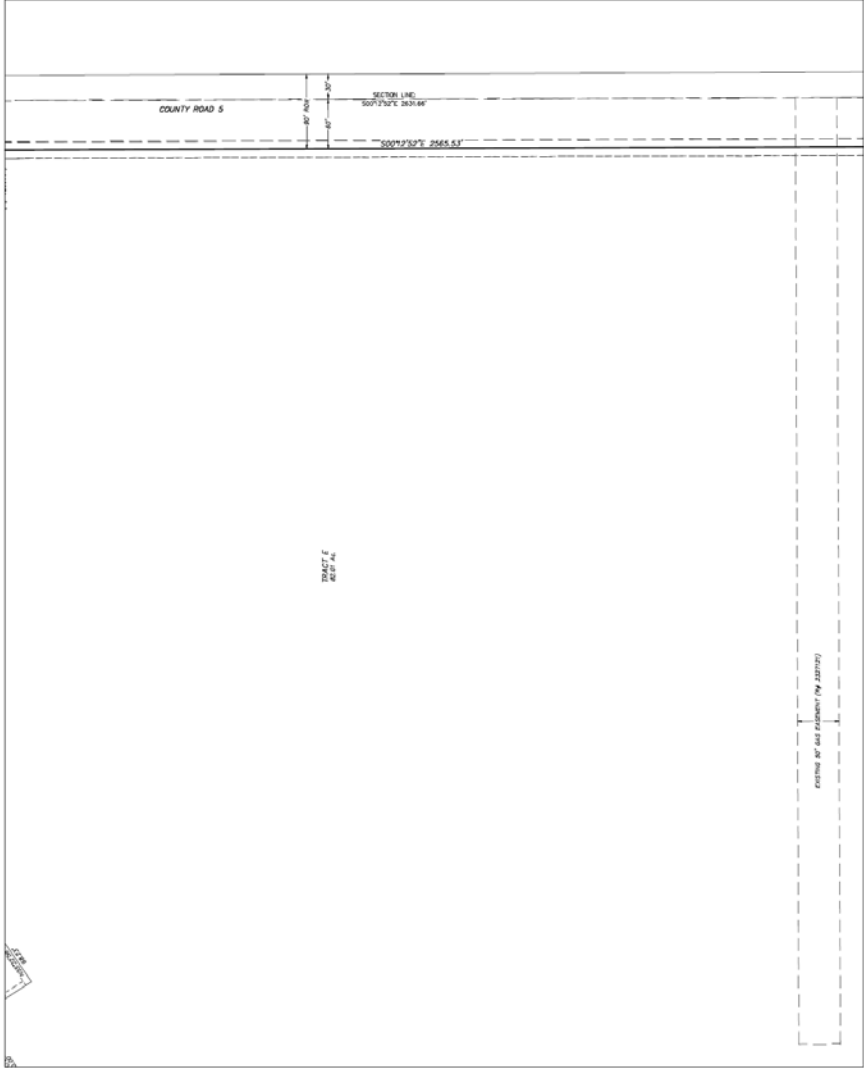

LEGEND NOTES:
RESERVATION LOTS SHALL BE THE FOLLOWING EXCEPTORS:
- THE LOTS SHOWN IN THIS PLAT.
- THE LOTS SHOWN IN THE PLAT FOR THE TRACT 8.
- THE LOTS SHOWN IN THE PLAT FOR THE TRACT 9.
- THE LOTS SHOWN IN THE PLAT FOR THE TRACT 10.
- THE LOTS SHOWN IN THE PLAT FOR THE TRACT 11.
- THE LOTS SHOWN IN THE PLAT FOR THE TRACT 12.
- THE LOTS SHOWN IN THE PLAT FOR THE TRACT 13.
- THE LOTS SHOWN IN THE PLAT FOR THE TRACT 14.
- THE LOTS SHOWN IN THE PLAT FOR THE TRACT 15.
- THE LOTS SHOWN IN THE PLAT FOR THE TRACT 16.
- THE LOTS SHOWN IN THE PLAT FOR THE TRACT 17.
- THE LOTS SHOWN IN THE PLAT FOR THE TRACT 18.
- THE LOTS SHOWN IN THE PLAT FOR THE TRACT 19.
- THE LOTS SHOWN IN THE PLAT FOR THE TRACT 20.
- THE LOTS SHOWN IN THE PLAT FOR THE TRACT 21.
- THE LOTS SHOWN IN THE PLAT FOR THE TRACT 22.
- THE LOTS SHOWN IN THE PLAT FOR THE TRACT 23.
- THE LOTS SHOWN IN THE PLAT FOR THE TRACT 24.
- THE LOTS SHOWN IN THE PLAT FOR THE TRACT 25.
- THE LOTS SHOWN IN THE PLAT FOR THE TRACT 26.
- THE LOTS SHOWN IN THE PLAT FOR THE TRACT 27.
- THE LOTS SHOWN IN THE PLAT FOR THE TRACT 28.
- THE LOTS SHOWN IN THE PLAT FOR THE TRACT 29.
- THE LOTS SHOWN IN THE PLAT FOR THE TRACT 30.
- THE LOTS SHOWN IN THE PLAT FOR THE TRACT 31.
- THE LOTS SHOWN IN THE PLAT FOR THE TRACT 32.
- THE LOTS SHOWN IN THE PLAT FOR THE TRACT 33.
- THE LOTS SHOWN IN THE PLAT FOR THE TRACT 34.
- THE LOTS SHOWN IN THE PLAT FOR THE TRACT 35.
- THE LOTS SHOWN IN THE PLAT FOR THE TRACT 36.
- THE LOTS SHOWN IN THE PLAT FOR THE TRACT 37.
- THE LOTS SHOWN IN THE PLAT FOR THE TRACT 38.
- THE LOTS SHOWN IN THE PLAT FOR THE TRACT 39.
- THE LOTS SHOWN IN THE PLAT FOR THE TRACT 40.
- THE LOTS SHOWN IN THE PLAT FOR THE TRACT 41.
- THE LOTS SHOWN IN THE PLAT FOR THE TRACT 42.
- THE LOTS SHOWN IN THE PLAT FOR THE TRACT 43.
- THE LOTS SHOWN IN THE PLAT FOR THE TRACT 44.
- THE LOTS SHOWN IN THE PLAT FOR THE TRACT 45.
- THE LOTS SHOWN IN THE PLAT FOR THE TRACT 46.
- THE LOTS SHOWN IN THE PLAT FOR THE TRACT 47.
- THE LOTS SHOWN IN THE PLAT FOR THE TRACT 48.
- THE LOTS SHOWN IN THE PLAT FOR THE TRACT 49.
- THE LOTS SHOWN IN THE PLAT FOR THE TRACT 50.
- THE LOTS SHOWN IN THE PLAT FOR THE TRACT 51.
- THE LOTS SHOWN IN THE PLAT FOR THE TRACT 52.
- THE LOTS SHOWN IN THE PLAT FOR THE TRACT 53.
- THE LOTS SHOWN IN THE PLAT FOR THE TRACT 54.
- THE LOTS SHOWN IN THE PLAT FOR THE TRACT 55.
- THE LOTS SHOWN IN THE PLAT FOR THE TRACT 56.
- THE LOTS SHOWN IN THE PLAT FOR THE TRACT 57.
- THE LOTS SHOWN IN THE PLAT FOR THE TRACT 58.
- THE LOTS SHOWN IN THE PLAT FOR THE TRACT 59.
- THE LOTS SHOWN IN THE PLAT FOR THE TRACT 60.
- THE LOTS SHOWN IN THE PLAT FOR THE TRACT 61.
- THE LOTS SHOWN IN THE PLAT FOR THE TRACT 62.
- THE LOTS SHOWN IN THE PLAT FOR THE TRACT 63.
- THE LOTS SHOWN IN THE PLAT FOR THE TRACT 64.
- THE LOTS SHOWN IN THE PLAT FOR THE TRACT 65.
- THE LOTS SHOWN IN THE PLAT FOR THE TRACT 66.
- THE LOTS SHOWN IN THE PLAT FOR THE TRACT 67.
- THE LOTS SHOWN IN THE PLAT FOR THE TRACT 68.
- THE LOTS SHOWN IN THE PLAT FOR THE TRACT 69.
- THE LOTS SHOWN IN THE PLAT FOR THE TRACT 70.
- THE LOTS SHOWN IN THE PLAT FOR THE TRACT 71.
- THE LOTS SHOWN IN THE PLAT FOR THE TRACT 72.
- THE LOTS SHOWN IN THE PLAT FOR THE TRACT 73.
- THE LOTS SHOWN IN THE PLAT FOR THE TRACT 74.
- THE LOTS SHOWN IN THE PLAT FOR THE TRACT 75.
- THE LOTS SHOWN IN THE PLAT FOR THE TRACT 76.
- THE LOTS SHOWN IN THE PLAT FOR THE TRACT 77.
- THE LOTS SHOWN IN THE PLAT FOR THE TRACT 78.
- THE LOTS SHOWN IN THE PLAT FOR THE TRACT 79.
- THE LOTS SHOWN IN THE PLAT FOR THE TRACT 80.
- THE LOTS SHOWN IN THE PLAT FOR THE TRACT 81.
- THE LOTS SHOWN IN THE PLAT FOR THE TRACT 82.
- THE LOTS SHOWN IN THE PLAT FOR THE TRACT 83.
- THE LOTS SHOWN IN THE PLAT FOR THE TRACT 84.
- THE LOTS SHOWN IN THE PLAT FOR THE TRACT 85.
- THE LOTS SHOWN IN THE PLAT FOR THE TRACT 86.
- THE LOTS SHOWN IN THE PLAT FOR THE TRACT 87.
- THE LOTS SHOWN IN THE PLAT FOR THE TRACT 88.
- THE LOTS SHOWN IN THE PLAT FOR THE TRACT 89.
- THE LOTS SHOWN IN THE PLAT FOR THE TRACT 90.
- THE LOTS SHOWN IN THE PLAT FOR THE TRACT 91.
- THE LOTS SHOWN IN THE PLAT FOR THE TRACT 92.
- THE LOTS SHOWN IN THE PLAT FOR THE TRACT 93.
- THE LOTS SHOWN IN THE PLAT FOR THE TRACT 94.
- THE LOTS SHOWN IN THE PLAT FOR THE TRACT 95.
- THE LOTS SHOWN IN THE PLAT FOR THE TRACT 96.
- THE LOTS SHOWN IN THE PLAT FOR THE TRACT 97.
- THE LOTS SHOWN IN THE PLAT FOR THE TRACT 98.
- THE LOTS SHOWN IN THE PLAT FOR THE TRACT 99.
- THE LOTS SHOWN IN THE PLAT FOR THE TRACT 100.

HURST
ENGINEERING
PLANNING
SURVEYING
HURST & ASSOCIATES, INC.
2120 BROADWAY, SUITE 200
DENVER, CO 80202
303.733.1100

COLLIERS HILL FILING NO. 4C
FINAL PLAT
FINAL, COLORADO

PROJECT NO.	2017-02
DATE	11/23/16
SCALE	AS SHOWN
BY	J.M.
CHECKED	J.M.
DATE CHECKED	11/23/16
APP. ENGINEER	J.M.
DATE	11/23/16

SECTION LINE MAP

SCALE: 1" = 40'

BLANK NUMBER

1" = 40'

1" = 40'

1" = 40'

1" = 40'

COLLIERS HILL FILING NO. 4C
 FINAL PLAT
 SHEET 9 OF 9
 RP-000787-2016



EXHIBIT NOTES:
 RESIDENTIAL LOTS SHALL HAVE THE FOLLOWING GOVERNORS:
 - 1/4" MULTI-AXIS BEARING OF ANY POINT (1) SHALL BE 1:1
 - 1/8" MULTI-AXIS BEARING OF ANY POINT (2) SHALL BE 2:1
 - 1/4" MULTI-AXIS BEARING OF ANY POINT (3) SHALL BE 3:1
 - 1/2" MULTI-AXIS BEARING OF ANY POINT (4) SHALL BE 4:1
 - 3/4" MULTI-AXIS BEARING OF ANY POINT (5) SHALL BE 5:1
 - 1" MULTI-AXIS BEARING OF ANY POINT (6) SHALL BE 6:1
 - 1 1/4" MULTI-AXIS BEARING OF ANY POINT (7) SHALL BE 7:1
 - 1 1/2" MULTI-AXIS BEARING OF ANY POINT (8) SHALL BE 8:1
 - 1 3/4" MULTI-AXIS BEARING OF ANY POINT (9) SHALL BE 9:1
 - 2" MULTI-AXIS BEARING OF ANY POINT (10) SHALL BE 10:1
 - 2 1/4" MULTI-AXIS BEARING OF ANY POINT (11) SHALL BE 11:1
 - 2 1/2" MULTI-AXIS BEARING OF ANY POINT (12) SHALL BE 12:1
 - 2 3/4" MULTI-AXIS BEARING OF ANY POINT (13) SHALL BE 13:1
 - 3" MULTI-AXIS BEARING OF ANY POINT (14) SHALL BE 14:1
 - 3 1/4" MULTI-AXIS BEARING OF ANY POINT (15) SHALL BE 15:1
 - 3 1/2" MULTI-AXIS BEARING OF ANY POINT (16) SHALL BE 16:1
 - 3 3/4" MULTI-AXIS BEARING OF ANY POINT (17) SHALL BE 17:1
 - 4" MULTI-AXIS BEARING OF ANY POINT (18) SHALL BE 18:1
 - 4 1/4" MULTI-AXIS BEARING OF ANY POINT (19) SHALL BE 19:1
 - 4 1/2" MULTI-AXIS BEARING OF ANY POINT (20) SHALL BE 20:1
 - 4 3/4" MULTI-AXIS BEARING OF ANY POINT (21) SHALL BE 21:1
 - 5" MULTI-AXIS BEARING OF ANY POINT (22) SHALL BE 22:1
 - 5 1/4" MULTI-AXIS BEARING OF ANY POINT (23) SHALL BE 23:1
 - 5 1/2" MULTI-AXIS BEARING OF ANY POINT (24) SHALL BE 24:1
 - 5 3/4" MULTI-AXIS BEARING OF ANY POINT (25) SHALL BE 25:1
 - 6" MULTI-AXIS BEARING OF ANY POINT (26) SHALL BE 26:1
 - 6 1/4" MULTI-AXIS BEARING OF ANY POINT (27) SHALL BE 27:1
 - 6 1/2" MULTI-AXIS BEARING OF ANY POINT (28) SHALL BE 28:1
 - 6 3/4" MULTI-AXIS BEARING OF ANY POINT (29) SHALL BE 29:1
 - 7" MULTI-AXIS BEARING OF ANY POINT (30) SHALL BE 30:1
 - 7 1/4" MULTI-AXIS BEARING OF ANY POINT (31) SHALL BE 31:1
 - 7 1/2" MULTI-AXIS BEARING OF ANY POINT (32) SHALL BE 32:1
 - 7 3/4" MULTI-AXIS BEARING OF ANY POINT (33) SHALL BE 33:1
 - 8" MULTI-AXIS BEARING OF ANY POINT (34) SHALL BE 34:1
 - 8 1/4" MULTI-AXIS BEARING OF ANY POINT (35) SHALL BE 35:1
 - 8 1/2" MULTI-AXIS BEARING OF ANY POINT (36) SHALL BE 36:1
 - 8 3/4" MULTI-AXIS BEARING OF ANY POINT (37) SHALL BE 37:1
 - 9" MULTI-AXIS BEARING OF ANY POINT (38) SHALL BE 38:1
 - 9 1/4" MULTI-AXIS BEARING OF ANY POINT (39) SHALL BE 39:1
 - 9 1/2" MULTI-AXIS BEARING OF ANY POINT (40) SHALL BE 40:1
 - 9 3/4" MULTI-AXIS BEARING OF ANY POINT (41) SHALL BE 41:1
 - 10" MULTI-AXIS BEARING OF ANY POINT (42) SHALL BE 42:1
 - 10 1/4" MULTI-AXIS BEARING OF ANY POINT (43) SHALL BE 43:1
 - 10 1/2" MULTI-AXIS BEARING OF ANY POINT (44) SHALL BE 44:1
 - 10 3/4" MULTI-AXIS BEARING OF ANY POINT (45) SHALL BE 45:1
 - 11" MULTI-AXIS BEARING OF ANY POINT (46) SHALL BE 46:1
 - 11 1/4" MULTI-AXIS BEARING OF ANY POINT (47) SHALL BE 47:1
 - 11 1/2" MULTI-AXIS BEARING OF ANY POINT (48) SHALL BE 48:1
 - 11 3/4" MULTI-AXIS BEARING OF ANY POINT (49) SHALL BE 49:1
 - 12" MULTI-AXIS BEARING OF ANY POINT (50) SHALL BE 50:1

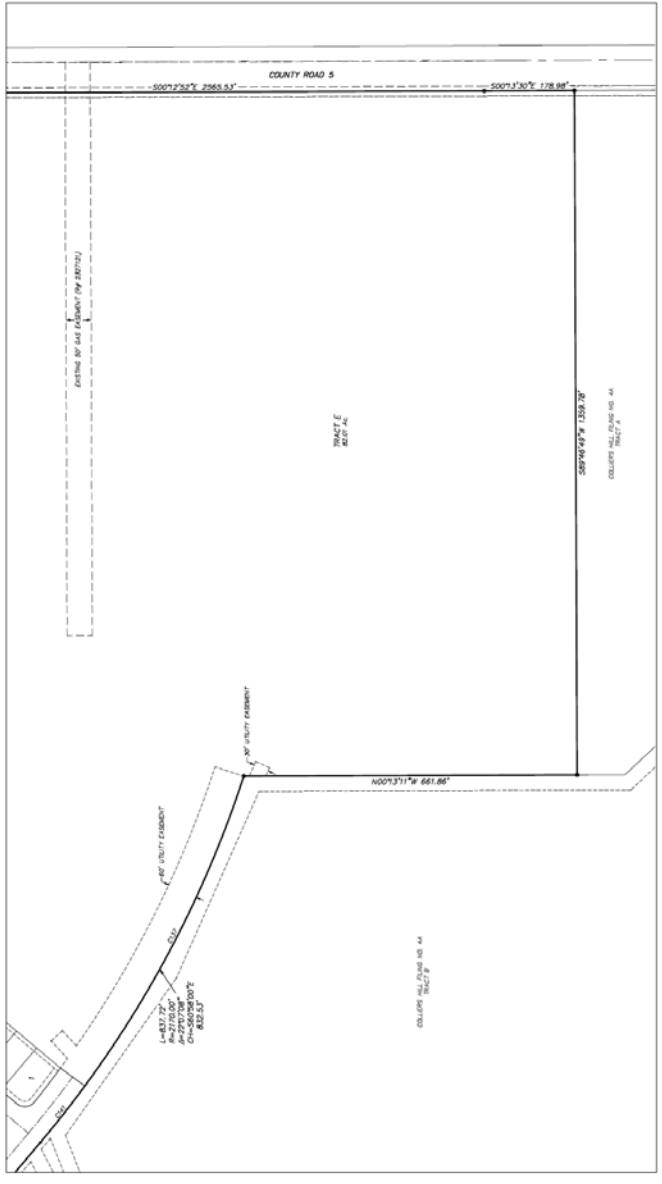

Match to Sheet 8

Match to Sheet 7

DATE	BY	DESCRIPTION
01/14/16	CH	INITIAL DESIGN
01/22/16	CH	REVISION
02/04/16	CH	REVISION
02/11/16	CH	REVISION
02/18/16	CH	REVISION
02/25/16	CH	REVISION
03/04/16	CH	REVISION
03/11/16	CH	REVISION
03/18/16	CH	REVISION
03/25/16	CH	REVISION
04/01/16	CH	REVISION
04/08/16	CH	REVISION
04/15/16	CH	REVISION
04/22/16	CH	REVISION
04/29/16	CH	REVISION
05/06/16	CH	REVISION
05/13/16	CH	REVISION
05/20/16	CH	REVISION
05/27/16	CH	REVISION
06/03/16	CH	REVISION
06/10/16	CH	REVISION
06/17/16	CH	REVISION
06/24/16	CH	REVISION
07/01/16	CH	REVISION
07/08/16	CH	REVISION
07/15/16	CH	REVISION
07/22/16	CH	REVISION
07/29/16	CH	REVISION
08/05/16	CH	REVISION
08/12/16	CH	REVISION
08/19/16	CH	REVISION
08/26/16	CH	REVISION
09/02/16	CH	REVISION
09/09/16	CH	REVISION
09/16/16	CH	REVISION
09/23/16	CH	REVISION
09/30/16	CH	REVISION
10/07/16	CH	REVISION
10/14/16	CH	REVISION
10/21/16	CH	REVISION
10/28/16	CH	REVISION
11/04/16	CH	REVISION
11/11/16	CH	REVISION
11/18/16	CH	REVISION
11/25/16	CH	REVISION
12/02/16	CH	REVISION
12/09/16	CH	REVISION
12/16/16	CH	REVISION
12/23/16	CH	REVISION
12/30/16	CH	REVISION
01/06/17	CH	REVISION
01/13/17	CH	REVISION
01/20/17	CH	REVISION
01/27/17	CH	REVISION
02/03/17	CH	REVISION
02/10/17	CH	REVISION
02/17/17	CH	REVISION
02/24/17	CH	REVISION
03/02/17	CH	REVISION
03/09/17	CH	REVISION
03/16/17	CH	REVISION
03/23/17	CH	REVISION
03/30/17	CH	REVISION
04/06/17	CH	REVISION
04/13/17	CH	REVISION
04/20/17	CH	REVISION
04/27/17	CH	REVISION
05/04/17	CH	REVISION
05/11/17	CH	REVISION
05/18/17	CH	REVISION
05/25/17	CH	REVISION
06/01/17	CH	REVISION
06/08/17	CH	REVISION
06/15/17	CH	REVISION
06/22/17	CH	REVISION
06/29/17	CH	REVISION
07/06/17	CH	REVISION
07/13/17	CH	REVISION
07/20/17	CH	REVISION
07/27/17	CH	REVISION
08/03/17	CH	REVISION
08/10/17	CH	REVISION
08/17/17	CH	REVISION
08/24/17	CH	REVISION
08/31/17	CH	REVISION
09/07/17	CH	REVISION
09/14/17	CH	REVISION
09/21/17	CH	REVISION
09/28/17	CH	REVISION
10/05/17	CH	REVISION
10/12/17	CH	REVISION
10/19/17	CH	REVISION
10/26/17	CH	REVISION
11/02/17	CH	REVISION
11/09/17	CH	REVISION
11/16/17	CH	REVISION
11/23/17	CH	REVISION
11/30/17	CH	REVISION
12/07/17	CH	REVISION
12/14/17	CH	REVISION
12/21/17	CH	REVISION
12/28/17	CH	REVISION
01/04/18	CH	REVISION
01/11/18	CH	REVISION
01/18/18	CH	REVISION
01/25/18	CH	REVISION
02/01/18	CH	REVISION
02/08/18	CH	REVISION
02/15/18	CH	REVISION
02/22/18	CH	REVISION
02/29/18	CH	REVISION
03/06/18	CH	REVISION
03/13/18	CH	REVISION
03/20/18	CH	REVISION
03/27/18	CH	REVISION
04/03/18	CH	REVISION
04/10/18	CH	REVISION
04/17/18	CH	REVISION
04/24/18	CH	REVISION
05/01/18	CH	REVISION
05/08/18	CH	REVISION
05/15/18	CH	REVISION
05/22/18	CH	REVISION
05/29/18	CH	REVISION
06/05/18	CH	REVISION
06/12/18	CH	REVISION
06/19/18	CH	REVISION
06/26/18	CH	REVISION
07/03/18	CH	REVISION
07/10/18	CH	REVISION
07/17/18	CH	REVISION
07/24/18	CH	REVISION
07/31/18	CH	REVISION
08/07/18	CH	REVISION
08/14/18	CH	REVISION
08/21/18	CH	REVISION
08/28/18	CH	REVISION
09/04/18	CH	REVISION
09/11/18	CH	REVISION
09/18/18	CH	REVISION
09/25/18	CH	REVISION
10/02/18	CH	REVISION
10/09/18	CH	REVISION
10/16/18	CH	REVISION
10/23/18	CH	REVISION
10/30/18	CH	REVISION
11/06/18	CH	REVISION
11/13/18	CH	REVISION
11/20/18	CH	REVISION
11/27/18	CH	REVISION
12/04/18	CH	REVISION
12/11/18	CH	REVISION
12/18/18	CH	REVISION
12/25/18	CH	REVISION
01/01/19	CH	REVISION



SCALE VERIFICATION DATE: 11/07/16 BY: [Signature] TITLE: [Title]	HURST CIVIL ENGINEERING PLANNING SURVEYING 2100 W. SHILOH ROAD SUITE 100 DENVER, CO 80202 PH: 303.733.8888 FAX: 303.733.8889 WWW.HURSTCIVIL.COM	COLLIERS HILL FILING NO. 4C FINAL PLAT ENCL. COLORADO SHEET NO. 9 OF 9 DATE: 11/07/16 BY: [Signature] TITLE: [Title]	PLAN NO. RP-000787-2016 SHEET NO. 9 OF 9 DATE: 11/07/16 BY: [Signature] TITLE: [Title]
---	---	--	--

EXHIBIT B

PUBLIC IMPROVEMENT SCHEDULE

EXHIBIT B
COLLIERS HILL FILING 4C
PUBLIC IMPROVEMENTS
ESTIMATE OF PROBABLE COST
AUGUST 31 2016

ITEM	NO. OF UNITS	UNIT COST	TOTAL COST
WATER			
6" Water Line	218 L.F.	\$ 22	\$ 4,796.00
8" Water Line	7380 L.F.	30	221,400.00
8" 11 1/4° Bends	23 Ea.	550	12,650.00
8" 22 1/2° Bends	8 Ea.	550	4,400.00
8" 45° Bends	1 Ea.	410	410.00
8" x 6" Tees	13 Ea.	550	7,150.00
8" x 8" Tees	8 Ea.	600	4,800.00
6" Valves	17 Ea.	1,200	20,400.00
8" Valves	40 Ea.	2,000	80,000.00
Fire Hydrants	17 Ea.	3,500	59,500.00
2" Blowoffs	1 Ea.	1,500	1,500.00
Water Services	198 Ea.	1,200	237,600.00
		Subtotal	\$ 654,606.00
STREETS			
Mountable Spill Curb	13932 L.F.	\$ 22	\$ 306,504.00
Vertical Curb	3684 L.F.	23	84,732.00
5' Detached Walk	17975 L.F.	25	449,375.00
Crossspan	1433 S.F.	12	17,196.00
Handicap Ramps	34 Ea.	1,500	51,000.00
Asphalt	30853 S.Y.	35	1,079,855.00
Subgrade Preparation	29604 S.Y.	2.00	59,208.00
Street Lights	29 Ea.	3,500	101,500.00
Signing & Striping	0 L.S.	7,000	0.00
		Subtotal	\$ 2,149,370.00
SEWER			
8" Sewerline	7035 L.F.	\$ 30	\$ 211,050.00
Sanitary Sewer Manholes	43 Ea.	3,500	150,500.00
Services	198 Ea.	1,200	237,600.00
		Subtotal	\$ 599,150.00
STORM SEWER			
18" RCP	3250 L.F.	\$ 50	\$ 162,500.00
24" RCP	1334 L.F.	72	96,048.00
30" RCP	970 L.F.	90	87,300.00
42" RCP	24 L.F.	91	2,184.00
5' Type 'R' Inlets	15 Ea.	6,500	97,500.00
10' Type 'R' Inlets	3 Ea.	8,200	24,600.00
Type 13 Inlets	2 Ea.	1,600	3,200.00
4' Storm Drainage Manholes	17 Ea.	1,296	22,032.00
Erosion Control	1 L.S.	30,000	30,000.00
5' Diameter Manholes	10 Ea.	2,800	28,000.00
6' Diameter Manholes	1 Ea.	1,850	1,850.00
		Subtotal	\$ 555,214.00
LANDSCAPING			
Tot Lot Park	1 L.S.	\$ 69,500	\$ 69,500.00
		Subtotal	\$ 69,500.00
		SUBTOTAL	\$ 4,027,840.00
		15% Contingency	\$ 604,176.00
		TOTAL	\$ 4,632,016.00

EXHIBIT C

PUBLIC IMPROVEMENT REIMBURSEMENT SCHEDULE

Reimbursements due Owner: None

Reimbursements due Erie:

1. The Town shall collect from Owner, prior to recordation of this Agreement, Ten-Thousand Eight-Hundred Ninety & No/100 Dollars (\$10,890.00) as reimbursement for 198 lots (\$ 55.00 per lot) within the Colliers Hill Filing No. 4C subdivision connecting to the Coal Creek Sanitary Sewer Interceptor line that the Town constructed.

Reimbursements due Others: None

EXHIBIT D

PHASING PLAN

The Development shall be constructed in one phase.

EXHIBIT E

VERTICAL CURB LOCATION MAP

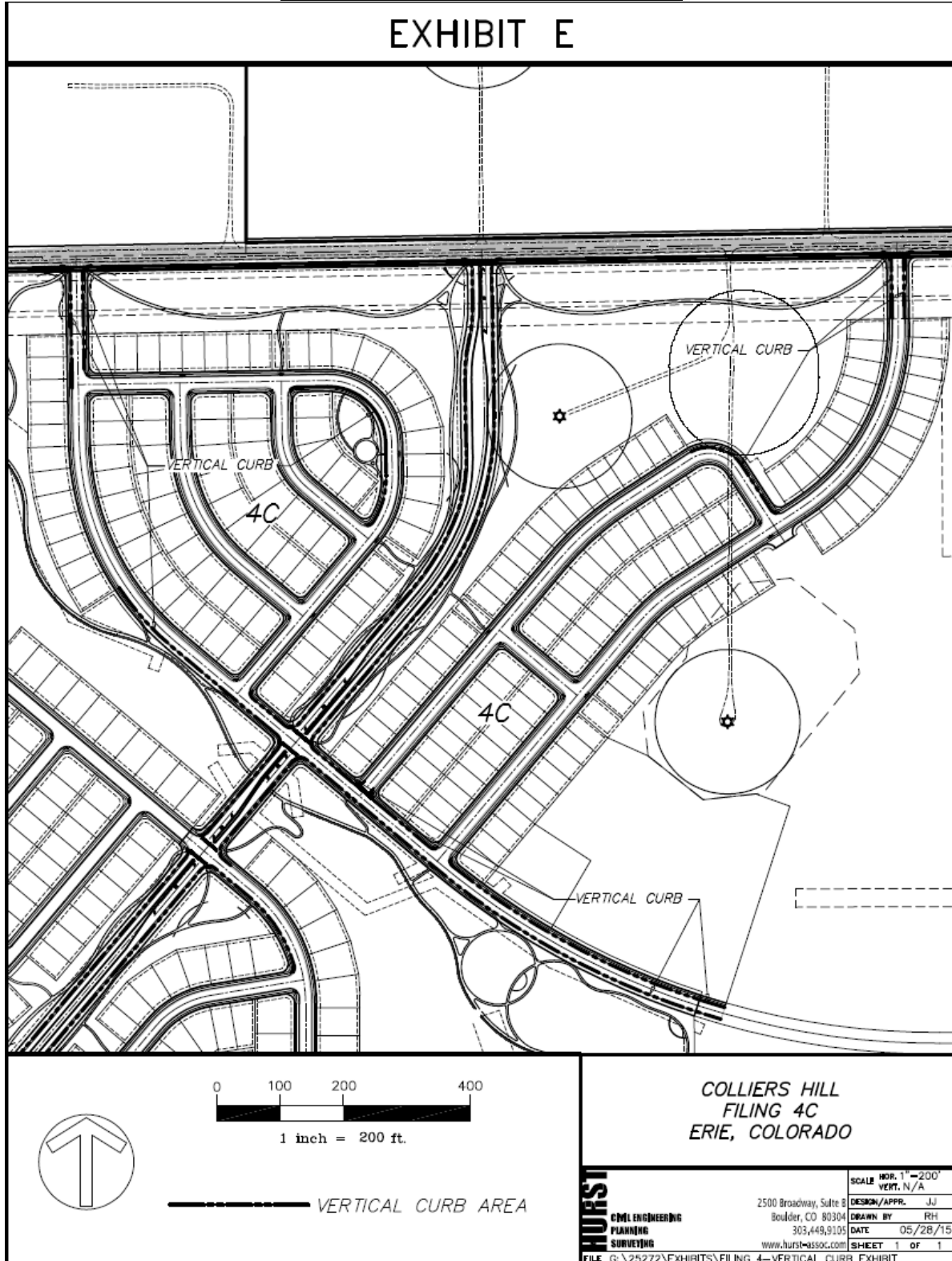

EXHIBIT F

LANDSCAPE MAINTENANCE MAP

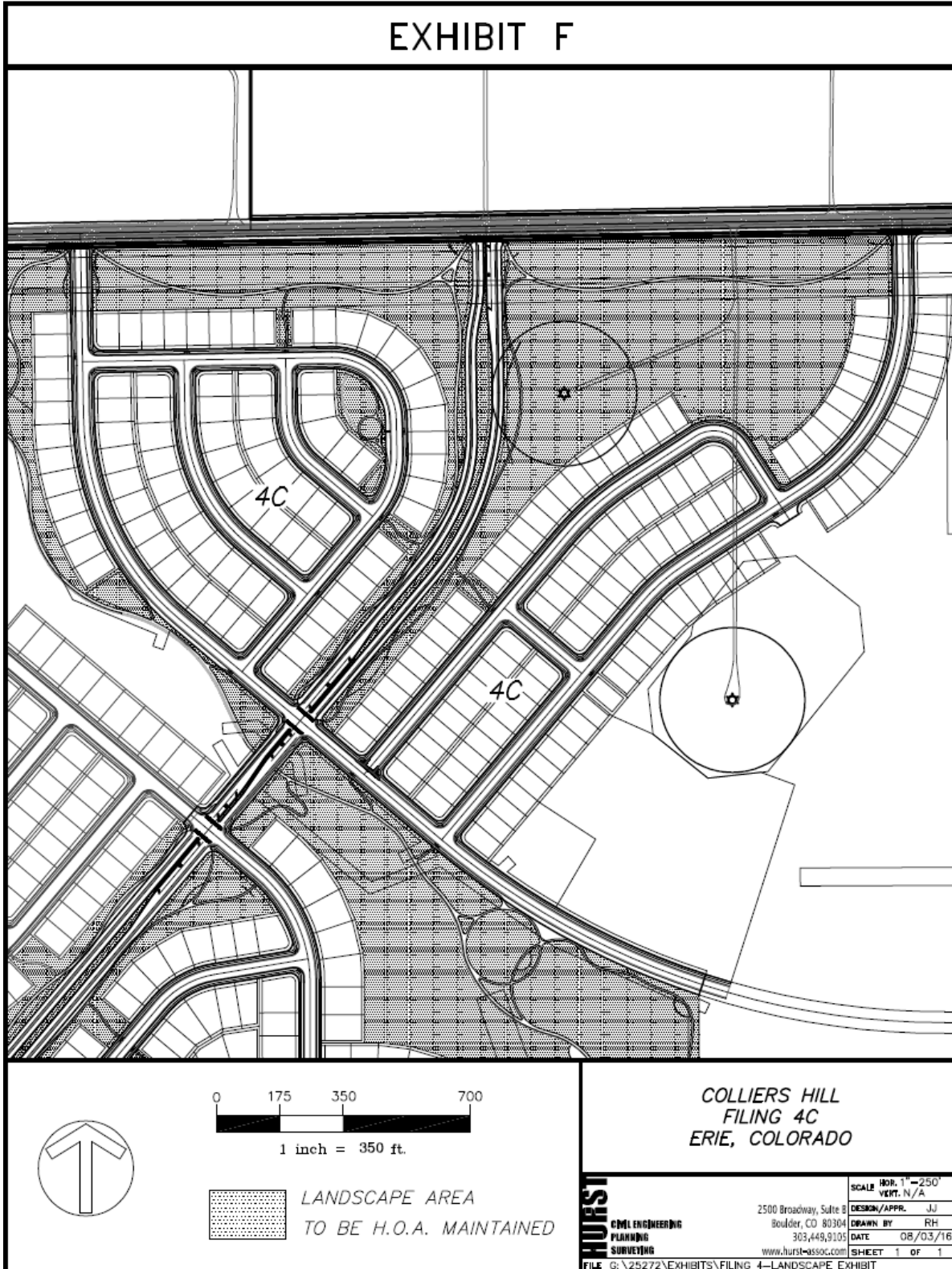

EXHIBIT G

OIL AND GAS DISCLOSURE

The undersigned, being the purchaser(s) identified in that certain _____ (“Purchase Contract”) dated _____, 20____, between _____, a _____, as seller, and the undersigned, as purchaser, with respect to Block _____, Lot _____, Colliers Hill Filing No. 4C, Town of Erie, County of Weld, State of Colorado (the “Lot”) do hereby acknowledge and agree as follows, which acknowledgements and agreements are given in consideration of and as a condition of Seller’s agreement to sell the undersigned the Lot and the home to be constructed thereon:

The undersigned hereby acknowledges the current existence of oil and gas wells and related well facilities (and the possibility of additional future wells and facilities) located within the real property encompassed by the Colliers Hill subdivision plat(s) (“Plat”). The locations of the current and possible future oil and gas wells and related well facilities are identified on the Bridgewater Master Subdivision Final Plat, as amended from time to time. In addition to the foregoing, other oil and gas interests affecting the property may exist which may or may not be recorded in the real property records. The oil and gas leases and other interests generally permit certain surface activity on the premises which activity may include drill sites, gathering pipelines, production sites and facilities, and access roads, all as further described in the oil and gas leases and other documents affecting the premises.

The undersigned acknowledge that neither they nor Seller will own any interest in the oil and gas or mineral estate underlying the property comprising Colliers Hill Filing No. 4C. There may be ongoing oil and gas operation and production of oil and gas within Colliers Hill Filing No. 4C, including in the vicinity of the Lots, as well as the existence of pipeline easements and access routes across portions of Colliers Hill Filing No. 4C. Additional oil and gas wells may be drilled, and oil and gas operations and production will likely take place within Colliers Hill Filing No. 4C, including in the vicinity of the Lots, which oil and gas production will affect portions of the surface of the real property comprising Colliers Hill Filing No. 4C. Heavy drilling equipment will be used in connection with the operation and drilling of oil and gas wells within Colliers Hill Filing No. 4C and in conjunction with any production obtained from successor wells. Such operations may be conducted on a 24 hour/seven days a week basis. Owners of real property within Colliers Hill Filing No. 4C will be bound by the terms and provisions of surface use agreements entered into between the surface owners or developer of the land and certain oil and gas owners and/or operators. These surface use agreements contain waivers, including a waiver of surface damage payments, a waiver of setback and waivers of other requirements contained in the Rules and Regulations of the Colorado Oil and Gas Conservation Commission, as well as a waiver of the right by an owner of any portion of the surface of the real property within Colliers Hill Filing No. 4C to object in any forum to the use by oil and gas companies of a portion of the surface of the real property within Colliers Hill Filing No. 4C.

The undersigned acknowledges and recognizes the existence of such oil and gas leases and other interests, and the surface activity associated with such oil and gas leases, and the undersigned, to the extent it owns or becomes the owner of real property in Colliers Hill Filing No. 4C, assume

the risk of owning property near or adjacent to an oil and gas well operation. Such risks include, without limitation, injury or damage to person and/or property arising out of, or resulting from the drilling, operation and maintenance of an oil and gas well; noise associated with an oil and gas well operation; explosion and fire; leakage of oil and/or gas from drilling or production facilities; vehicles servicing the oil and gas site.

IN WITNESS WHEREOF, the undersigned has/have executed this Oil and Gas Well disclosure the ____ day of _____, 20____.

Purchaser

Purchaser

STATE OF COLORADO)
) ss.
COUNTY OF)

The foregoing instrument was acknowledged before me this ____ day of _____, 20____, by _____.

Witness my hand and official seal.

My Commission expires _____.

Notary Public

STATE OF COLORADO)
) ss.
COUNTY OF)

The foregoing instrument was acknowledged before me this ____ day of _____, 20____, by _____.

Witness my hand and official seal.

My Commission expires _____.

Notary Public

EXHIBIT H

AIRPORT DISCLOSURE

The undersigned, being the purchasers identified in that certain _____
_____ (“Purchase Contract”) dated _____, 20____, between
_____, a _____, as seller, and the
undersigned, as purchaser, with respect to Block ____, Lot ____, Colliers Hill Filing No. 4C, Town
of Erie, County of Weld, State of Colorado (the “Lot”) do hereby acknowledge and agree as follows,
which acknowledgments and agreements are given in consideration of and as a condition to Seller’s
agreement to sell to the undersigned the Lot and the home to be constructed thereon:

Purchaser acknowledges that the Lot being purchased is located in close proximity to the
Erie Municipal Tri-County Airport; the Parkland Estates private landing strip. Purchaser further
acknowledges that the home is encumbered by an Avigation Easement and will be subject to over
flights by aircraft to and from the Airport. Purchaser is advised to review the Avigation Easement
document, a copy of which is attached hereto. Purchaser acknowledges that the Town of Erie and
the Seller will have no responsibility of liability for any claims or causes of action, either in law or in
equity, resulting from any noise or damage to a person or property occurring from over flights to and
from the Airport or the rights and obligations described in the Avigation Easement.

IN WITNESS WHEREOF, the undersigned has/have executed this Airport Disclosure this
____ day of _____, 20____.

STATE OF COLORADO)
) ss.
COUNTY OF _____)

The foregoing instrument was acknowledged before me this ____ day of _____,
20____, by _____.

WITNESS my hand and official seal.

My commission expires:_____

Notary Public

STATE OF COLORADO)
) ss.
COUNTY OF _____)

The foregoing instrument was acknowledged before me this ____ day of _____,
20____, by _____.

WITNESS my hand and official seal.

My commission expires: _____

Notary Public

EXHIBIT I

UNDERMINING DISCLOSURE

The undersigned, being the purchaser(s) identified in that certain _____ (“Purchase Contract”) dated _____, 20____, between _____, a _____, as seller, and the undersigned, as purchaser, with respect to Block _____, Lot _____, Colliers Hill Filing No. 4C, Town of Erie, County of Weld, State of Colorado (the “Lot”) do hereby acknowledge and agree as follows, which acknowledgements and agreements are given in consideration of and as a condition of Seller’s agreement to sell the undersigned the Lot and the home to be constructed thereon:

In accordance with requirements of the Town of Erie’s approval of the subdivision plat of Colliers Hill, Seller advises the undersigned, and the undersigned hereby acknowledges that it has been advised by Seller, and understands, that the Lot being purchased is or may be located above an inactive and abandoned coal mines, including but not limited to the Boulder Valley Mine (new), the Boulder Valley Mine (old), the Northwest Mine, the Clayton Mine and an Unknown Mine (collectively “Mines”). These Mines are several of many coal mines historically operated within Weld County. In connection with the review and approval of the final plat for Colliers Hill, the Town of Erie Community Development Department required a mine subsidence investigation summary report that was prepared by Western Environmental and Ecology, dated September 5, 1999. A copy of this report and an updated report prepared by CTL Thompson, Inc., dated October 14, 2010, (collectively “reports”) have been made available for inspection at the offices of the Town of Erie Town Clerk upon written request. The undersigned further acknowledges and agrees that it has been advised by Seller to review the Reports. The undersigned, for themselves, all occupants of the Lot, and their respective heirs, administrators, executors, and assigns, accepts the conditions of the Lot as it relates to the Lot’s location above the Mines, and assumes the risk of owning property that is or may be located above an inactive and abandoned coal mine.

IN WITNESS WHEREOF, the undersigned has/have executed this Undermining Disclosure this ____ day of _____, 20____.

STATE OF COLORADO)
) ss.
COUNTY OF _____)

The foregoing instrument was acknowledged before me this ____ day of _____,
20____, by _____.

WITNESS my hand and official seal.

My commission expires: _____

Notary Public

STATE OF COLORADO)
) ss.
COUNTY OF _____)

The foregoing instrument was acknowledged before me this ____ day of _____,
20____, by _____.

WITNESS my hand and official seal.

My commission expires: _____

Notary Public

EXHIBIT J

LANDFILL DISCLOSURE

The undersigned, being the purchasers identified in that certain _____
_____ (“Purchase Contract”) dated _____, 20____, between
_____, a _____, as seller, and the
undersigned, as purchaser, with respect to Block _____, Lot _____, Colliers Hill Filing No. 4C, Town
of Erie, County of Weld, State of Colorado (the “Lot”) do hereby acknowledge and agree as follows,
which acknowledgments and agreements are given in consideration of and as a condition to Seller’s
agreement to sell to the undersigned the Lot and the home to be constructed thereon:

Purchaser acknowledges that the property which is being purchased is located in close
proximity to the Front Range Landfill, the landfill gas to energy facility located on the Front Range
Landfill, and the Denver Regional Landfill. Purchaser acknowledges that the Town of Erie and the
Seller will have no responsibility of liability for any claims or causes of action, either in law or in
equity, resulting from any noise or damage to person or property occurring from landfill activities.

IN WITNESS WHEREOF, the undersigned has/have executed this Landfill Disclosure this
____ day of _____, 20____.

STATE OF COLORADO)
) ss.
COUNTY OF _____)

The foregoing instrument was acknowledged before me this ____ day of _____,
20____, by _____.

WITNESS my hand and official seal.

My commission expires: _____

Notary Public

STATE OF COLORADO)
) ss.
COUNTY OF _____)

The foregoing instrument was acknowledged before me this ____ day of _____,
20____, by _____.

WITNESS my hand and official seal.

My commission expires: _____

Notary Public

EXHIBIT K

METROPOLITAN DISTRICT DISCLOSURE

The undersigned, being the purchasers identified in that certain _____ (“Purchase Contract”) dated _____, 20____, between _____, a _____, as seller, and the undersigned, as purchaser, with respect to Block _____, Lot _____, _____ (name of subdivision) _____, Town of Erie, County of _____, State of Colorado (the “Lot”) do hereby acknowledge and agree as follows, which acknowledgments and agreements are given in consideration of and as a condition to Seller’s agreement to sell to the undersigned the Lot and the home to be constructed thereon:

Purchaser acknowledges that the Lot being purchased is within the boundaries of the _____ Metropolitan District, a special taxing district (the “District”). The District has issued or expects to issue general obligation bonds that are paid by revenues produced from annual ad valorem property tax levies imposed on all of the taxable real and personal property within the District. The Purchaser has been advised and hereby acknowledges that it has been advised that financing plans of the District are available and detail the proposed or existing ad valorem property tax mill levies of the District servicing such indebtedness, and the potential for an increase in such mill levies.

Purchaser acknowledges that the additional ad valorem property tax mill levies imposed by the District are in addition to other ad valorem taxes imposed by other taxing entities against said Lot.

The following examples compare the tax impacts between a property within the boundaries of a District levying an annual ad valorem property tax mill levy of 50 mills, and a property not within the boundaries of a District. This example is based on a single-family residence on a property with an Actual Value (as determined by the County Assessor) of \$300,000.

PROPERTY WITHIN DISTRICT

TAXING AUTHORITY	MILL LEVY	TAX AMOUNT
COUNTY	25	597.00
SCHOOL DISTRICT	48	1146.24
TOWN	18	429.84
FIRE	12	286.56
LIBRARY	4	95.52
METROPOLITAN DISTRICT	50	1321.76
TOTAL	157	3876.92

PROPERTY WITHOUT DISTRICT

TAXING AUTHORITY	MILL LEVY	TAX AMOUNT
COUNTY	25	597.00
SCHOOL DISTRICT	48	1146.24
TOWN	18	429.84
FIRE	12	286.56
LIBRARY	4	95.52
TOTAL	107	2555.16

IN WITNESS WHEREOF, the undersigned has/have executed this Metropolitan District Disclosure this ____ day of _____, 20__.

Purchaser

Purchaser

STATE OF COLORADO)
) ss.
COUNTY OF)

The foregoing instrument was acknowledged before me this ____ day of _____, 20__, by _____.

WITNESS my hand and official seal.

My commission expires:_____

Notary Public

STATE OF COLORADO)
) ss.
COUNTY OF)

The foregoing instrument was acknowledged before me this ____ day of _____, 20__, by _____.

WITNESS my hand and official seal.

My commission expires:_____

Notary Public