

TOWN OF ERIE

AFFIDAVIT OF MAILING - PUBLIC HEARING NOTICE

I, John Prestwich, as the applicant/representative for the Spring Hill Preliminary Plat (project name & application type), hereby attest that on this 27th day of March, 2026, a true and correct copy of the Town of Erie Public Hearing Notice for the public hearing with the Planning Commission (Planning Commission or Board of Trustees) scheduled for 4/14/2026 (public hearing date), marked as Exhibit "A" attached hereto and by reference incorporate herein, was mailed to those referenced in Exhibit "B" in accordance with the requirements of the Unified Development Code of the Town of Erie.

I further attest that the addresses shown in Exhibit "B" are true and correct addresses as determined from the records of the associated County Property Portal Records Search and that said Notices were placed in the United States Mail with the appropriate postage affixed thereon.

John Prestwich  
Applicant/Representative's Signature

3/27/2026  
Date

STATE OF COLORADO )  
 ) ss.  
COUNTY OF Denver )

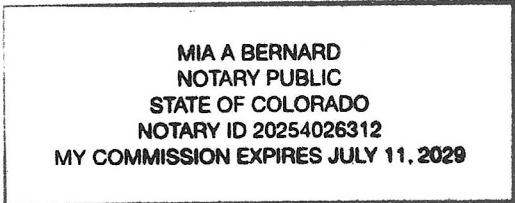

ACKNOWLEDGED BEFORE ME THIS 27th DAY OF March, 2026 BY John Prestwich AS Applicant

WITNESS MY HAND AND OFFICIAL SEAL:

Mia A Bernard  
NOTARY PUBLIC

MY COMMISSION EXPIRES: 7/11/2029



## TOWN OF ERIE PUBLIC HEARING NOTICE

3/27/26

The Town of Erie Planning & Development Department has scheduled the following item for consideration:

**Applicant/Developer:** ME ERIE, LLC

**Project Description:** Spring Hill Preliminary Plat application for 632 lots and 49 tracts

**Legal Description:** TRACT B, SPRING HILL MINOR SUBDIVISION TOWN OF ERIE, COUNTY OF WELD, STATE OF COLORADO

**Location:** At the southwest corner of Weld County Road 3 and State Highway 52



PROPERTY  
LOCATION

VICINITY MAP  
SCALE: 1" = 1500'



## Planning & Development Department

**Planner:** Harry Brennan

**Board or Commission:** Town Council

**Hearing For:** Spring Hill Preliminary Plat

**Date of Hearing:** Tuesday, April 14, 2026

**Time:** 6:30 PM

**Place:** Meetings will be held in person in the Town Council Chambers, 645 Holbrook Street (first floor, northwest entrance) **UNLESS** otherwise noted in the **Town Calendar on the Town's website**. You can access the Town Calendar by going to the Town's website, [www.erieco.gov](http://www.erieco.gov) and scrolling to the bottom of the page to "Events & Meetings". Select the "Town Council Meeting" in the box or click "View All" for more information, dates, and access to the meeting agenda. Please note: Public Comment can be given both in person and via Zoom (please see the Town Calendar at [www.erieco.gov](http://www.erieco.gov) for Zoom information).

This letter is your notice of the above referenced hearing(s). We are sending you this notice as required by Erie Municipal Code Title X, Chapter 7.2.F.4.a. or as a referral agency of the Town. Copies of the application and support material for this project are on file and available for public inspection. Applicant materials are typically posted to the Town of Erie Agenda Center, online at <https://erie.legistar.com>, the Friday before the public hearing date. Public comment is welcome during public hearings; or, you may send email comments to [hbrennan@erieco.gov](mailto:hbrennan@erieco.gov); or, written comments to Town of Erie - Planning, P.O. Box 750, Erie, CO 80516-0750. **If you have any questions, please call Planning at 303-926-2770.**

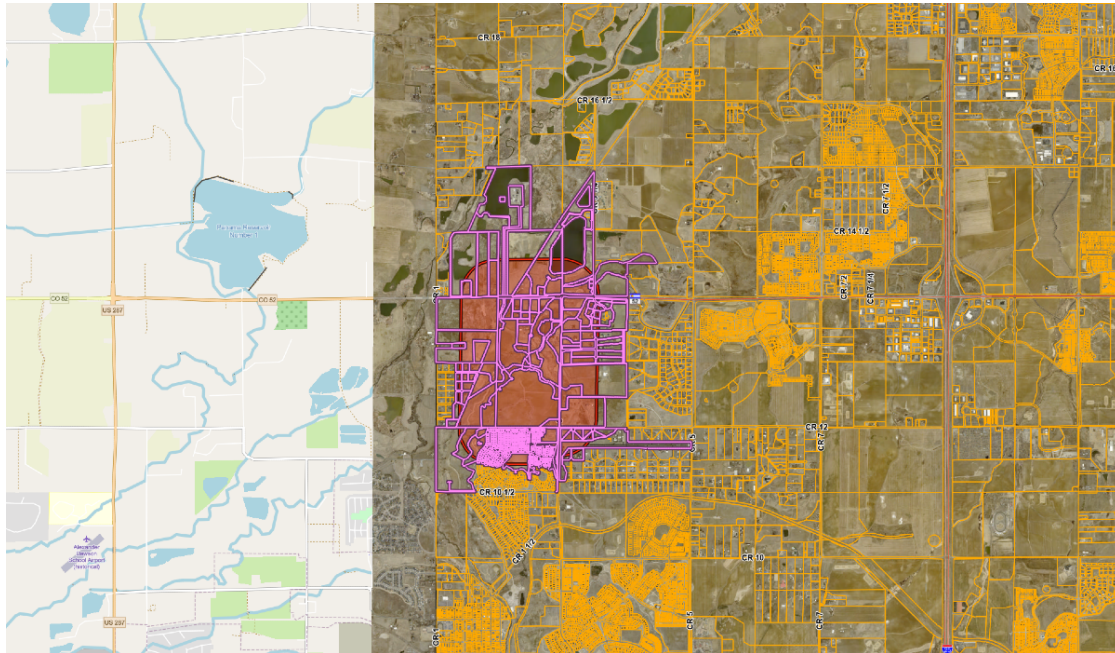

Account	Owner	Physical Address
R5656886	BOB AND JOAN ANSEMI FAMILY TRUST	
R0205488	SUTTON SHERI L	389 HIGHWAY 52 WELD
R0205488	SUTTON MICHAEL D	389 HIGHWAY 52 WELD
R0205388	ANDREASON ROGER PATTEN	379 HIGHWAY 52 WELD
R0205388	ANDREASON DIANE KAY	379 HIGHWAY 52 WELD
R1002996	WOLLBRINK BRYCE	829 HIGHWAY 52 WELD
R5342408	ERIE TOWN OF	
R6786080	HUNT BROTHERS PROPERTIES INC	
R8989051	ARMSTEAD JOAN M	219 HIGHWAY 52 WELD
R8989051	ARMSTEAD RICHARD L	219 HIGHWAY 52 WELD
R8989051	ARMSTEAD RANCH LLC	219 HIGHWAY 52 WELD
R8989052	ARMSTEAD RANCH LLC	
R8989052	ARMSTEAD RICHARD L	
R8989052	ARMSTEAD JOAN M	
R8940221	ST SCHOLASTICA CATHOLIC PARISH IN ERIE	649 HIGHWAY 52 WELD
R8940221	ARCHDIOCESE OF DENVER	649 HIGHWAY 52 WELD
R8960106	833 LLC	

<b>Account</b>	<b>Owner</b>	<b>Physical Address</b>
R8960107	DEPARTMENT OF TRANSPORTATION STATE OF COLORADO	
R4646807	HUNT BROTHERS PROPERTIES INC	
R5342708	ERIE TOWN OF	
R8994896	833 LLC	833 HIGHWAY 52 FREDERICK
R8994896	SHORES ON PLUM CREEK METROPOLITAN DISTRICT NO. 1	833 HIGHWAY 52 FREDERICK
R8994897	SHORES ON PLUM CREEK METROPOLITAN DISTRICT NO. 1	
R8994897	833 LLC	
R8994898	833 LLC	
R8994899	FARFRUMWURKIN LLLP	
R8994364	FARFRUMWURKIN LLLP	
R8994367	FARFRUMWURKIN LLLP	
R8994902	FARFRUMWURKIN LLLP	
R8994903	FARFRUMWURKIN LLLP	
R8994904	FARFRUMWURKIN LLLP	
R8994905	FARFRUMWURKIN LLLP	
R8994906	FARFRUMWURKIN LLLP	
R8994907	FARFRUMWURKIN LLLP	
R8994908	FARFRUMWURKIN LLLP	
R0945101	HANCOCK FAMILY TRUST	5768 COUNTY ROAD 3 WELD
R4366006	HENDRIX WILLIAM A REVOCABLE TRUST	5670 COUNTY ROAD 3 WELD
R4366006	HENDRIX BLONDINA M REVOCABLE TRUST	5670 COUNTY ROAD 3 WELD
R4366106	HANCOCK ROBERT	5700 COUNTY ROAD 3 WELD
R8978800	HINZE JUSTIN REINHOLD	5946 COUNTY ROAD 3 WELD
R8978800	HINZE JILL MARIE	5946 COUNTY ROAD 3 WELD
R8978801	DREAM WEAVER HOLDINGS LLC	1018 HIGHWAY 52 WELD
R6779010	MORTENSEN KEVIN	1498 HIGHWAY 52 WELD
R6779010	MORTENSEN GAYLA	1498 HIGHWAY 52 WELD
R3939205	BRAYMAN MICHELLE	1247 HIGHLAND WAY WELD
R3939205	BRAYMAN J PHILIP	1247 HIGHLAND WAY WELD
R3939305	RUSH LAUREN	1243 HIGHLAND WAY WELD
R3939305	RUSH RICHARD	1243 HIGHLAND WAY WELD
R3939405	GARCHA PARAMJOT K	1246 HIGHLAND PL WELD
R3939405	GARCHA INDERMOHAN S	1246 HIGHLAND PL WELD

<b>Account</b>	<b>Owner</b>	<b>Physical Address</b>
R3939505	CHURCH COTY ALLEN	1242 HIGHLAND WAY WELD
R3939505	CHURCH AMY ELISABETH EGAN	1242 HIGHLAND WAY WELD
R3939605	GILBERT JAYABALAN FAMILY LIVING TRUST	1238 HIGHLAND WAY WELD
R3939705	WILLIAMS MARK LEROY TRUST	1249 HIGHLAND PL WELD
R3939705	WILLIAMS DIANA CAROL TRUST	1249 HIGHLAND PL WELD
R3940105	HIGHLAND FARMS HOMEOWNERS ASSOC	1250 HIGHLAND PL WELD
R3940205	HIGHLAND FARMS HOMEOWNERS ASSOC	1328 HIGHWAY 52 WELD
R3940305	HIGHLAND FARMS HOMEOWNERS ASSOC	1250 HIGHLAND PL WELD
R4527106	KULL FAMILY TRUST	5627 HIGHVIEW DR WELD
R4527206	ESTEP TIMOTHY N	5623 HIGHVIEW DR WELD
R4527206	ESTEP CHARMAINE J	5623 HIGHVIEW DR WELD
R4527306	LEI TABBY SUK-TING REV TRUST	5615 HIGHVIEW DR WELD
R4527306	CONDROSKI KEVIN R	5615 HIGHVIEW DR WELD
R4527406	WISECUP LIVING TRUST	5611 HIGHVIEW DR WELD
R4527506	DAY COLLEEN M	5612 HIGHVIEW DR WELD
R4527506	DAY MICHAEL T	5612 HIGHVIEW DR WELD
R4527606	HOLLAND AFTON BRYCE CLARK	5616 HIGHVIEW DR WELD
R4527606	HOLLAND FAY L	5616 HIGHVIEW DR WELD
R4527706	LOBATO JAN R (99%)	5620 HIGHVIEW DR WELD
R4527706	LOBATO TIMOTHY S (1%)	5620 HIGHVIEW DR WELD
R4527806	SCRUGGS MARY JANE	5624 HIGHVIEW DR WELD
R4527806	SCRUGGS JOHN	5624 HIGHVIEW DR WELD
R4528006	HIGHVIEW RANCH HOMEOWNERS ASSOC INC	5609 HIGHVIEW DR WELD
R4528106	HIGHVIEW RANCH HOMEOWNERS ASSOC INC	
R4528406	HIGHVIEW RANCH HOMEOWNERS ASSOC INC	
R4528706	HIGHVIEW RANCH HOMEOWNERS ASSOC INC	
R8948842	HARNISH JENNIFER GUADALUPE	5628 HIGHVIEW DR WELD
R8948842	HARNISH COREY EDWARD	5628 HIGHVIEW DR WELD
R8953230	SHERMAN ELIZABETH D	1234 HIGHLAND WAY WELD
R8953230	SHERMAN LEWIS R	1234 HIGHLAND WAY WELD
R8953231	HIGHLAND FARMS HOMEOWNERS ASSOC	
R8951857	BIGHORN DOG LLC	5286 COUNTY ROAD 3
R8951858	THREE BLIND MICE LLC	5466 COUNTY ROAD 3

<b>Account</b>	<b>Owner</b>	<b>Physical Address</b>
R8970261	PAQUETTE JOHN A	1151 COUNTY ROAD 12 WELD
R8970261	PRAIRIE RIDGE LLC	1151 COUNTY ROAD 12 WELD
R8970261	PAQUETTE JENNIFER C	1151 COUNTY ROAD 12 WELD
R5686386	BROOMFIELD CITY OF	
R5687386	BROOMFIELD CITY OF	
R5687486	HUNT BROTHERS PROPERTIES INC	
R0270393	TORRES ARTURO LUPIAN	5665 COUNTY ROAD 3 WELD
R0270393	NEGRETE JESUS	5665 COUNTY ROAD 3 WELD
R0935001	SCHMIDT MICHAEL W	5053 COUNTY ROAD 3 WELD
R8946597	CROSBIE-CARRIG JANE M	
R8946597	CARRIG TIMOTHY J	
R8952655	DUBOIS MAGDALENA	
R8952656	THERO MICHAEL A	698 HIGHWAY 52 WELD
R8952656	PATTEE DONNA F	698 HIGHWAY 52 WELD
R8952657	JOHNSON BRITTANY	752 HIGHWAY 52
R8952657	JOHNSON CHRISTOPHER	752 HIGHWAY 52
R2298103	CROSBIE-CARRIG JANE M	882 HIGHWAY 52 WELD
R2298103	CARRIG TIMOTHY J	882 HIGHWAY 52 WELD
R2298403	620 HIGHWAY 52 LLC	620 HIGHWAY 52 WELD
R2654604	NIEVES CHRISTOPHER G Y	626 HIGHWAY 52 WELD
R2654604	NIEVES SANDRA L	626 HIGHWAY 52 WELD
R2654704	VARGAS VICTOR M	630 HIGHWAY 52 WELD
R8940160	GROSS MATTHEW LEE	
R8940160	GROSS ROXANNE	
R8940161	CARRIG TIM	
R8940161	CARRIG JANE	
R8977941	I & J PARTNERSHIP LP	
R8977929	I & J PARTNERSHIP LP	
R8977930	I & J PARTNERSHIP LP	
R8977933	ME ERIE LLC	
R8977948	ME ERIE LLC	
R8980407	ME ERIE LLC	
R8980408	ME ERIE LLC	

<b>Account</b>	<b>Owner</b>	<b>Physical Address</b>
R8980410	ME ERIE LLC	
R8980412	ME ERIE LLC	
R8980413	ME ERIE LLC	
R8980414	ME ERIE LLC	
R8980415	ME ERIE LLC	
R8980416	ME ERIE LLC	
R8980417	ME ERIE LLC	
R3629205	KENNEY MEGHAN CATHERINE	5614 COUNTY ROAD 1 WELD
R3629205	VELASQUEZ LOUIE	5614 COUNTY ROAD 1 WELD
R7470598	LOVE ROBERT RAY	423 WESTVIEW RD WELD
R7470598	LOVE CHERYL KAY	423 WESTVIEW RD WELD
R8026599	MASLAK ERIC A	5052 COUNTY ROAD 1 WELD
R8026599	LAWSON JOYCE E	5052 COUNTY ROAD 1 WELD
R8026599	MASLAK MARGARET MARY	5052 COUNTY ROAD 1 WELD
R8026599	LAWSON RICHARD C	5052 COUNTY ROAD 1 WELD
R5688086	GUDAHL TAYLOR S	207 WESTVIEW RD WELD
R5688086	GUDAHL ERIK S	207 WESTVIEW RD WELD
R5688186	HARTNAGLE JUDY LEE	257 WESTVIEW RD WELD
R5688286	HANSEN FAMILY REVOCABLE TRUST	307 WESTVIEW RD WELD
R5689786	ROULEY CONNIE J	5412 BUFFALO RD WELD
R5689886	RILEY SCOTT L	5322 BROME CT WELD
R5689886	HOLLAND SARAH J	5322 BROME CT WELD
R5690086	FIEGLAND LARRY R	308 WESTVIEW RD WELD
R5690086	FIEGLAND JESSICA E	308 WESTVIEW RD WELD
R5690186	JOHNSON KELLY A BROWN	258 WESTVIEW RD WELD
R5690186	JOHNSON JAMES A	258 WESTVIEW RD WELD
R3247804	FIEGLAND LARRY R	
R3247804	FIEGLAND JESSICA E	
R8948342	KESSINGER CATHY J	5312 BROME CT WELD
R8948342	PATTERSON STEPHEN B	5312 BROME CT WELD
R5690586	D & S LIVING TRUST	5222 BROME CT WELD
R5690686	MULLINS SANDRA L	5212 BUFFALO RD WELD
R5690686	MULLINS JOSEPH I	5212 BUFFALO RD WELD

<b>Account</b>	<b>Owner</b>	<b>Physical Address</b>
R3248004	STREVEY DANIEL	5185 BUFFALO RD WELD
R3248004	STREVEY AMBER	5185 BUFFALO RD WELD
R8977938	ME ERIE LLC	
R8977939	ME ERIE LLC	
R8977940	ME ERIE LLC	
R2298203	LOVE CHERYL KAY	
R2298203	LOVE ROBERT RAY	
R8977937	ME ERIE LLC	
R8980409	ME ERIE LLC	
R8980411	ME ERIE LLC	
R8980418	ME ERIE LLC	
R4923707	WELD COUNTY	
R8956565	ERIE TOWN OF	
R8969365	MAYNES JESSICA MARIE	1797 MARLOWE CIR E ERIE
R8969365	MAYNES DEREK LAWRENCE JR	1797 MARLOWE CIR E ERIE
R8969366	GYATSO SAMTEN	1785 MARLOWE CIR E ERIE
R8969366	CAIRANGCUO NO NAME GIVEN	1785 MARLOWE CIR E ERIE
R8969367	MENKVELD STACEY	1759 MERRILL DR ERIE
R8969367	MENKVELD MARC	1759 MERRILL DR ERIE
R8969368	KAGELMANN BRYAN K	1745 MERRILL DR ERIE
R8969369	CENTURY LAND HOLDINGS LLC	1731 MERRILL DR ERIE
R8969370	BECKLEY JASON	1717 MERRILL DR ERIE
R8969370	BECKLEY AMY	1717 MERRILL DR ERIE
R8969371	WHITTEN HOLLY	1712 MARLOWE CIR E ERIE
R8969371	WHITTEN DAVID	1712 MARLOWE CIR E ERIE
R8969372	MCCASKY HANNAH	1724 MARLOWE CIR E ERIE
R8969372	MCCASKY RYAN	1724 MARLOWE CIR E ERIE
R8969373	SHU SHEN	1736 MARLOWE CIR E ERIE
R8969373	LI SIXUAN	1736 MARLOWE CIR E ERIE
R8969374	BEAVER HALEY	1748 MARLOWE CIR E ERIE
R8969374	BEAVER RYAN	1748 MARLOWE CIR E ERIE
R8969375	MORGAN HILL METROPOLITAN DISTRICT NO 3	
R8969379	ERIE TOWN OF	100 MONTCLAIR AVE ERIE

<b>Account</b>	<b>Owner</b>	<b>Physical Address</b>
R8969380	ERICKSON KARL FREDERICK	2025 MARLOWE CIR W ERIE
R8969380	ERICKSON CARLA PAULETT	2025 MARLOWE CIR W ERIE
R8969381	MORGAN HILL METROPOLITAN DISTRICT NO 3	
R8969382	PRAKASH PAYAL	1953 MARLOWE CIR E ERIE
R8969382	VENKATESH ADARSH ARAVAPALLI	1953 MARLOWE CIR E ERIE
R8969383	MORI HIROKO	1941 MARLOWE CIR E ERIE
R8969383	MORI ROBERT	1941 MARLOWE CIR E ERIE
R8969384	CRAWFORD KELLI JO	1929 MARLOWE CIR E ERIE
R8969384	CRAWFORD DAVID MICHAEL	1929 MARLOWE CIR E ERIE
R8969385	ACHARYA BIDOSH	1917 MARLOWE CIR E ERIE
R8969385	KHANAL AMITA	1917 MARLOWE CIR E ERIE
R8969386	HANSON CLINTON JOHN	1905 MARLOWE CIR E ERIE
R8969386	HANSON NINA JEAN	1905 MARLOWE CIR E ERIE
R8969386	ESCARREGA DAVID	1905 MARLOWE CIR E ERIE
R8969386	ESCARREGA KELLY LINDA	1905 MARLOWE CIR E ERIE
R8969387	WHITEFORD JENNIFER EDITH	1893 MARLOWE CIR E ERIE
R8969388	FETROE BRANDON THAYNE	1881 MARLOWE CIR E ERIE
R8969388	FETROE RACHEL LYNN	1881 MARLOWE CIR E ERIE
R8969389	BOLLSCHWEILER ALLISON JANE	1869 MARLOWE CIR E ERIE
R8969389	BOLLSCHWEILER BRUCE ALBERT	1869 MARLOWE CIR E ERIE
R8969390	WOLCHEK TIMOTHY W	1857 MARLOWE CIR E ERIE
R8969390	WOLCHEK CINDY LYN	1857 MARLOWE CIR E ERIE
R8969391	SMALL TED WALTER JR	1845 MARLOWE CIR E ERIE
R8969391	SMALL MARY MCLAUGHLIN	1845 MARLOWE CIR E ERIE
R8969392	METCALF DANIELL RENE	1833 MARLOWE CIR E ERIE
R8969392	METCALF ANDREW TERRANCE	1833 MARLOWE CIR E ERIE
R8969393	OWEN TIFFANY	1821 MARLOWE CIR E ERIE
R8969393	OWEN JOSEPH	1821 MARLOWE CIR E ERIE
R8969394	DUBRAVAC JON EDWARD	1868 MORGAN DR ERIE
R8969394	DUBRAVAC JODI MARIE	1868 MORGAN DR ERIE
R8969395	PESTRICHELLI CONNOR JAMES	1882 MORGAN DR ERIE
R8969395	SADEGHI DEBORAH ANN	1882 MORGAN DR ERIE
R8969395	SADEGHI REZA	1882 MORGAN DR ERIE

<b>Account</b>	<b>Owner</b>	<b>Physical Address</b>
R8969395	PESTRICHELLI KATELYN ELISE	1882 MORGAN DR ERIE
R8969396	WALKER SEAN RONALD	1896 MORGAN DR ERIE
R8969396	WALKER CHRISTI MICHELLE	1896 MORGAN DR ERIE
R8969397	PATIBANDLA MANAS KRISHNA	1910 MORGAN DR ERIE
R8969397	VADLAMANI LAASYA PRIYA	1910 MORGAN DR ERIE
R8969398	PHOUMINH BRITTANY	1924 MORGAN DR ERIE
R8969398	NGUYEN JOHN THU	1924 MORGAN DR ERIE
R8969398	PHOUMINH JONATHAN	1924 MORGAN DR ERIE
R8969399	LIU WENTSU	1938 MORGAN DR ERIE
R8969399	LIU JEAN WEN	1938 MORGAN DR ERIE
R8969400	MORGAN BRIAN MARK	1952 MORGAN DR ERIE
R8969401	MURDOCK MELISSA SHARP	1966 MORGAN DR ERIE
R8969401	MURDOCK GEORGE CLIFFORD	1966 MORGAN DR ERIE
R8969402	WOLFE VINCE KAYDEN	1980 MORGAN DR ERIE
R8969402	WOLFE LINDSEY RYANE	1980 MORGAN DR ERIE
R8969403	RAMIREZ LINDESY NICOLE	1994 MORGAN DR ERIE
R8969403	GHOLSON ALBERT JR	1994 MORGAN DR ERIE
R8969403	RAMIREZ SAMUEL FIDENCIO	1994 MORGAN DR ERIE
R8969403	GHOLSON JOYCE	1994 MORGAN DR ERIE
R8969404	FREEDMAN LIVING TRUST	2024 MARLOWE CIR E ERIE
R8969405	KIRK DANIELLE DENIKARAE	2012 MARLOWE CIR E ERIE
R8969405	KIRK JAMES MICHAEL	2012 MARLOWE CIR E ERIE
R8969406	POWELL JARED A	2000 MARLOWE CIR E ERIE
R8969406	POWELL SARAH ANNE	2000 MARLOWE CIR E ERIE
R8969407	KERN DEBRA LYNN	1988 MARLOWE CIR E ERIE
R8969407	KERN GREGORY ALLEN	1988 MARLOWE CIR E ERIE
R8969408	CROWE CATHERINE MARY	1976 MARLOWE CIR E ERIE
R8969408	CROWE FREDERICK ERNEST	1976 MARLOWE CIR E ERIE
R8969409	WOWK MOLLY MARIE	1964 MARLOWE CIR E ERIE
R8969409	WOWK STEPHEN ADAM	1964 MARLOWE CIR E ERIE
R8969410	WHITE GREGORY THOMAS	1952 MARLOWE CIR E ERIE
R8969410	WHITE SARAH LYNN	1952 MARLOWE CIR E ERIE
R8969411	MUSSER HALLIE RAE	1940 MARLOWE CIR E ERIE

<b>Account</b>	<b>Owner</b>	<b>Physical Address</b>
R8969411	MUSSER ANDREW DAVID	1940 MARLOWE CIR E ERIE
R8969412	SHRESTHA BENZIR	1928 MARLOWE CIR E ERIE
R8969412	BEVIS JOHN WILLIAM	1928 MARLOWE CIR E ERIE
R8969413	VARELA MISAEL SANTIAGO CHAVEZ	1916 MARLOWE CIR E ERIE
R8969413	VARELA KAYLA SHEA CHAVEZ	1916 MARLOWE CIR E ERIE
R8969414	T-AGENCY FAMILY TRUST	1904 MARLOWE CIR E ERIE
R8969415	DUDLEY TINA MARIE	1892 MARLOWE CIR E ERIE
R8969415	DUDLEY FREDERICK GENE II	1892 MARLOWE CIR E ERIE
R8969416	ARACHCHILAGE CHAMNI UDESHIKA NAMAL	1880 MARLOWE CIR E ERIE
R8969416	KARUNAWEEERA CHAMAAL	1880 MARLOWE CIR E ERIE
R8969417	PEARCE ANGELLA DAWN	1917 MERRILL CIR W ERIE
R8969417	PEARCE MATTHEW ALLEN	1917 MERRILL CIR W ERIE
R8969418	SADHU RADHA SUSMITHA	1925 MERRILL CIR W ERIE
R8969418	KATTAMURI ASHISH	1925 MERRILL CIR W ERIE
R8969419	ROBERTSON JILL SUE	1933 MERRILL CIR W ERIE
R8969419	ROBERTSON ANTHONY TODD	1933 MERRILL CIR W ERIE
R8969420	SHRESTHA RAJITA D	1941 MERRILL CIR W ERIE
R8969420	PRADHAN KABIN	1941 MERRILL CIR W ERIE
R8969421	BALLARD CHRISTOPHER LEE	1949 MERRILL CIR W ERIE
R8969421	ORTIZ LAURA JANE	1949 MERRILL CIR W ERIE
R8969422	CHILUKURI SRIDHAR BABU	1957 MERRILL CIR W ERIE
R8969422	PALADUGU DAKSHINYA	1957 MERRILL CIR W ERIE
R8969423	ANCALMO CLAUDIA M	1965 MERRILL CIR W ERIE
R8969423	DELATTE MICHAEL W	1965 MERRILL CIR W ERIE
R8969424	GODWIN ANDREA	1971 MERRILL CIR W ERIE
R8969424	GODWIN JUSTIN	1971 MERRILL CIR W ERIE
R8969425	HAMMONDS JESSE RYAN	1979 MERRILL CIR W ERIE
R8969425	HAMMONDS SHELLY RENE	1979 MERRILL CIR W ERIE
R8969426	MUSSER MATTHEW ALAN	1987 MERRILL CIR W ERIE
R8969426	MUSSER MORGAN LEANNE	1987 MERRILL CIR W ERIE
R8969427	HOLM KYLIE NICOLE	1995 MERRILL CIR W ERIE
R8969427	HOLM AUSTIN KENDRICK	1995 MERRILL CIR W ERIE
R8969428	MORGAN HILL METROPOLITAN DISTRICT NO 3	

<b>Account</b>	<b>Owner</b>	<b>Physical Address</b>
R8969429	GAITONDE NEKHEEL PRABHAKAR	1901 MERRILL CIR W ERIE
R8969429	PARIKH MANSI BHUPENDRA	1901 MERRILL CIR W ERIE
R8969430	LITTLE KEVIN IAN	1893 MERRILL CIR W ERIE
R8969430	VIIO TIINAMARI	1893 MERRILL CIR W ERIE
R8969431	FLOYD HEATHER COLLEEN	1885 MERRILL CIR W ERIE
R8969431	DE ARAUJO DERYCK PAREDES	1885 MERRILL CIR W ERIE
R8969432	SEN KULDEEP	1877 MERRILL CIR W ERIE
R8969433	MAYLED CHRISTIAN JOHN	1829 MERRILL DR ERIE
R8969434	LHAMO DOLKAR	1815 MERRILL DR ERIE
R8969434	DOLKAR NYIMA	1815 MERRILL DR ERIE
R8969435	GREENLEAF MARY SUE	1801 MERRILL DR ERIE
R8969435	FRED JORDAN DALE	1801 MERRILL DR ERIE
R8969436	PERKINS JAMIE LYNN	1787 MERRILL DR ERIE
R8969436	PERKINS MICHAEL CHRISTOPHER	1787 MERRILL DR ERIE
R8969437	JONES MCKENZIE ANN	1796 MARLOWE CIR E ERIE
R8969437	JONES NICHOLAS RICKABAUGH	1796 MARLOWE CIR E ERIE
R8969438	JOHNSON BRITTANEY MCGINNIS	1808 MARLOWE CIR E ERIE
R8969438	JOHNSON ERIC	1808 MARLOWE CIR E ERIE
R8969439	RAZO CHRISTOPHER JAMES	1820 MARLOWE CIR E ERIE
R8969439	RAZO MELISSA LYNN	1820 MARLOWE CIR E ERIE
R8969440	HERSCHBERGER LINDEN	1832 MARLOWE CIR E ERIE
R8969440	HERSCHBERGER MAUREEN MARY	1832 MARLOWE CIR E ERIE
R8969441	STEINGRUBE LAURA	1844 MARLOWE CIR E ERIE
R8969441	HALL BRANDON CHRISTOPHER	1844 MARLOWE CIR E ERIE
R8969442	BRIAN AND SHANNON TAYLOR FAMILY TRUST	1856 MARLOWE CIR E ERIE
R8969443	STEPANICH SCOTT MICHAEL	1868 MARLOWE CIR E ERIE
R8969443	KLOSS TETRENA STAKELY	1868 MARLOWE CIR E ERIE
R8969444	LI MEI JIANG	1963 MERRILL CIR E ERIE
R8969445	AUYEUNG MELISSA	1955 MERRILL CIR E ERIE
R8969446	JOHNSON DAWN MARIE	1947 MERRILL CIR E ERIE
R8969446	JOHNSON MICHAEL WARREN	1947 MERRILL CIR E ERIE
R8969447	SHERPA MEENA	1939 MERRILL CIR E ERIE
R8969447	SHERPA PEMBA	1939 MERRILL CIR E ERIE

<b>Account</b>	<b>Owner</b>	<b>Physical Address</b>
R8969448	SAMEK SHARON L	1931 MERRILL CIR E ERIE
R8969449	CHOUDHARI RAKESH	1923 MERRILL CIR E ERIE
R8969449	BOGATI KALIKA	1923 MERRILL CIR E ERIE
R8969450	BIMALI KAMALA	1915 MERRILL CIR E ERIE
R8969450	BIMALI GITA	1915 MERRILL CIR E ERIE
R8969451	WEBER ADAM C	1907 MERRILL CIR E ERIE
R8969451	WEBER CHARLES	1907 MERRILL CIR E ERIE
R8969452	AGUILAR FRANKLIN	1899 MERRILL CIR E ERIE
R8969452	AGUILAR CHRISTINA	1899 MERRILL CIR E ERIE
R8969453	CAPRON LYNNETTE	1891 MERRILL CIR E ERIE
R8969454	GC KABITA	1883 MERRILL CIR E ERIE
R8969454	ADHIKARI PRATAP BAHADUR	1883 MERRILL CIR E ERIE
R8969455	SCHROEDER NATHAN	1875 MERRILL CIR E ERIE
R8969455	SCHROEDER MATTHEW	1875 MERRILL CIR E ERIE
R8969455	SCHROEDER JOCELYN	1875 MERRILL CIR E ERIE
R8969456	FRANKS BROOKE	1867 MERRILL CIR E ERIE
R8969456	KELLEY JACOB	1867 MERRILL CIR E ERIE
R8969457	ALTUZAR CARLOS	1868 MERRILL CIR W ERIE
R8969458	ANDERSON JOAN	1876 MERRILL CIR W ERIE
R8969458	ANDERSON ROBERT	1876 MERRILL CIR W ERIE
R8969459	JIANG RUIZHE	1884 MERRILL CIR W ERIE
R8969460	ATKINSON BRADLEY	1892 MERRILL CIR W ERIE
R8969460	ATKINSON ELIZABETH	1892 MERRILL CIR W ERIE
R8969461	SURYAVANSHI RAJANI MOHAN	1900 MERRILL CIR W ERIE
R8969461	PATIL PRANAV BALAJI	1900 MERRILL CIR W ERIE
R8969462	MORISSETTE MATTHEW	1908 MERRILL CIR W ERIE
R8969462	MORISSETTE SARAH	1908 MERRILL CIR W ERIE
R8969463	WEI SHIH-WEI	1916 MERRILL CIR W ERIE
R8969463	LIN EMILY	1916 MERRILL CIR W ERIE
R8969464	KHATRI ASHOK KUMAR	1924 MERRILL CIR W ERIE
R8969464	THAPA BINDU	1924 MERRILL CIR W ERIE
R8969465	KHOURY GEORGE	1932 MERRILL CIR W ERIE
R8969466	STEVEN AND LINDA MEDINA REVOCABLE TRUST	1942 MERRILL CIR W ERIE

<b>Account</b>	<b>Owner</b>	<b>Physical Address</b>
R8969467	BARNES KELLI	1950 MERRILL CIR W ERIE
R8969468	MUNDHRA RICHA	1958 MERRILL CIR W ERIE
R8969468	BAHETI RISABH	1958 MERRILL CIR W ERIE
R8969469	DONZING LOBSANG	1966 MERRILL CIR W ERIE
R8969470	RADEMACHER JENNIFER LEE	1991 MIRANDA RD ERIE
R8969470	RADEMACHER GREGORY DALE	1991 MIRANDA RD ERIE
R8969471	BELL WILLIAM A FAMILY TRUST	1981 MIRANDA RD ERIE
R8969471	BELL CATHY L FAMILY TRUST	1981 MIRANDA RD ERIE
R8969472	WOLFRAM PHILLIP JUSTIN JR	1971 MIRANDA RD ERIE
R8969472	WOLFRAM ELIZABETH ANNE	1971 MIRANDA RD ERIE
R8969473	LAMBERT MARY LOU	1961 MIRANDA RD ERIE
R8969474	DANGAL BHIM KUMARI	1951 MIRANDA RD ERIE
R8969474	DANGAL HEMANTA	1951 MIRANDA RD ERIE
R8969475	SNYDER AARON CHARLES	1941 MIRANDA RD ERIE
R8969476	MAHARJAN MAHENDRA	1931 MIRANDA RD ERIE
R8969476	MAHARJAN ASHAL	1931 MIRANDA RD ERIE
R8969476	MAHARJAN GANESH BAHADUR	1931 MIRANDA RD ERIE
R8969477	YERGERT KATIE MAE	1921 MIRANDA RD ERIE
R8969477	YERGERT DAVID MITCHELL	1921 MIRANDA RD ERIE
R8969478	GAULI BIPLOB	1911 MIRANDA RD ERIE
R8969479	SUVERKRUP COURTNEY	1901 MIRANDA RD ERIE
R8969479	MURRAY WILLIAM III	1901 MIRANDA RD ERIE
R8969480	ONEILL DERMOT	1891 MIRANDA RD ERIE
R8969480	ONEILL KELLY MARIE	1891 MIRANDA RD ERIE
R8969481	TAFOYA DAVID WILLIAM	1881 MIRANDA RD ERIE
R8969481	TAFOYA JESSICA KRISTINA	1881 MIRANDA RD ERIE
R8969482	JAYAPALAN NARAYANAN	1871 MIRANDA RD ERIE
R8969482	NARAYANAN RAJALAKSHMI	1871 MIRANDA RD ERIE
R8969483	GURUNG SUJITA	1861 MIRANDA RD ERIE
R8969483	LAMA SANDEEP	1861 MIRANDA RD ERIE
R8969484	THAYER DAVID MARSHALL	1851 MIRANDA RD ERIE
R8969484	THAYER KELSEY ANNE	1851 MIRANDA RD ERIE
R8969485	WIESE AMANDA MARIE	1870 MERRILL CIR E ERIE

<b>Account</b>	<b>Owner</b>	<b>Physical Address</b>
R8969485	WIESE BRENT JARAD	1870 MERRILL CIR E ERIE
R8969486	ANDERSON KERRI JANE	1878 MERRILL CIR E ERIE
R8969487	DAVIS ALBERT SIDNEY JR	1886 MERRILL CIR E ERIE
R8969487	DAVIS DIANA SUSAN	1886 MERRILL CIR E ERIE
R8969488	QUAKENBUSH ERIN RAE	1894 MERRILL CIR E ERIE
R8969488	QUAKENBUSH CORY BRIAN	1894 MERRILL CIR E ERIE
R8969489	RAGAB ALAA NABIL HASSAN	1902 MERRILL CIR E ERIE
R8969489	SHABAN ISLAM SAMY MOHAMED	1902 MERRILL CIR E ERIE
R8969490	TRUJILLO CECILIA TALAMANTES	1910 MERRILL CIR E ERIE
R8969490	TRUJILLO JOHN ISIDRO	1910 MERRILL CIR E ERIE
R8969491	KARKI DINESH KUMAR	1918 MERRILL CIR E ERIE
R8969491	KARKI SUSMA BHATTARAI	1918 MERRILL CIR E ERIE
R8969492	KHATIWADA MEENA GURAGAIN	1926 MERRILL CIR E ERIE
R8969492	KHATIWADA BALABHADRA	1926 MERRILL CIR E ERIE
R8969493	RANABHAT SARITA	1934 MERRILL CIR E ERIE
R8969493	KC ISHWAR	1934 MERRILL CIR E ERIE
R8969494	HUFFMAN CASEY CARA	1940 MERRILL CIR E ERIE
R8969494	THOMAS MARCUS OSHEA	1940 MERRILL CIR E ERIE
R8969495	EWING AMANDA LEE	1948 MERRILL CIR E ERIE
R8969495	RODRIQUEZ EDDIE EUGENE	1948 MERRILL CIR E ERIE
R8969496	RAHMAN AZIZUR	1956 MERRILL CIR E ERIE
R8969496	SULTANA SANJIDA	1956 MERRILL CIR E ERIE
R8969497	GHIMIRE PALPASA	1964 MERRILL CIR E ERIE
R8969497	GURAGAIN PARBATI	1964 MERRILL CIR E ERIE
R8969497	GHIMIRE KRISHNA KUMAR	1964 MERRILL CIR E ERIE
R8969498	FRISBIE MANLEY	1972 MERRILL CIR E ERIE
R8969498	FRISBIE KATHLEEN A	1972 MERRILL CIR E ERIE
R8969499	DENHOLM MARY LYNN	1980 MERRILL CIR E ERIE
R8969500	KIRBY KEVIN MICHAEL	1988 MERRILL CIR E ERIE
R8969500	KIRBY SARAH JANE	1988 MERRILL CIR E ERIE
R8969501	SAMUELSON CHRISTOPHER RYAN	1996 MERRILL CIR E ERIE
R8969501	SAMUELSON CHINA SUE	1996 MERRILL CIR E ERIE
R8969502	SURESH NITIN KUMAR TUMKUR	161 MADDOX LN ERIE

<b>Account</b>	<b>Owner</b>	<b>Physical Address</b>
R8969502	RAJARAM MADHURA	161 MADDOX LN ERIE
R8969503	MORGAN HILL METROPOLITAN DISTRICT NO 2	
R8969504	CARIDI JESSICA ANN	201 MADDOX LN ERIE
R8969504	SELL TIMOTHY CHARLES	201 MADDOX LN ERIE
R8969505	FABER JAMIE TURNER	211 MADDOX LN ERIE
R8969505	FABER ANDREW JAMES	211 MADDOX LN ERIE
R8969506	FEROE ALAN DAVIS JR	221 MADDOX LN ERIE
R8969506	FEROE CHRISTINA LYNN	221 MADDOX LN ERIE
R8969506	MERX REINHART DEE	221 MADDOX LN ERIE
R8969507	OMALLEY FAMILY TRUST	231 MADDOX LN ERIE
R8969508	MAXFIELD RENTON MARK	241 MADDOX LN ERIE
R8969508	MAXFIELD LISA	241 MADDOX LN ERIE
R8969509	BOERSMA MELISSA BECKLER	251 MADDOX LN ERIE
R8969509	BECKLER PATRICIA ANNE	251 MADDOX LN ERIE
R8969509	BECKLER GERALD DUANE	251 MADDOX LN ERIE
R8969510	TYUS FAMILY LIVING TRUST	261 MADDOX LN ERIE
R8969511	RASMUSSEN JALYNN ANN	271 MADDOX LN ERIE
R8969512	VAN SANT ALLISON THERESE	281 MADDOX LN ERIE
R8969512	VAN SANT ZACHARY THOMAS	281 MADDOX LN ERIE
R8969513	MORREY JOSEPH THOMAS	291 MADDOX LN ERIE
R8969514	RIGG MYLES WILLIAM	1970 MIRANDA RD ERIE
R8969514	RIGG LAUREN ELIZABETH	1970 MIRANDA RD ERIE
R8969515	HEAVENER JENNIFER LYNN	1960 MIRANDA RD ERIE
R8969515	HEAVENER GREGORY THOMAS	1960 MIRANDA RD ERIE
R8969516	SALMAN MOHAMED ABDELAZIZ	1950 MIRANDA RD ERIE
R8969517	PINEDA JESSICA DIANE	1940 MIRANDA RD ERIE
R8969517	PINEDA LUCIANO	1940 MIRANDA RD ERIE
R8969518	KLATMAN CAROLINE JUNE	1930 MIRANDA RD ERIE
R8969518	SILVERA GIANSTEFANO ROCCO DAVIDE CERABONA	1930 MIRANDA RD ERIE
R8969519		
R8969520	TIWARI KASHI RAM	1910 MIRANDA RD ERIE
R8969520	SHARMA SARSWATI DEVI	1910 MIRANDA RD ERIE
R8969521	MORGAN HILL METROPOLITAN DISTRICT NO 2	

<b>Account</b>	<b>Owner</b>	<b>Physical Address</b>
R8969522	MAUER JAY MATTHEW	1977 MEAGAN WAY ERIE
R8969522	CROOK ASHLEE DAWN	1977 MEAGAN WAY ERIE
R8969523	GUDAVALLI BHODESHWAR VENKATA KRISHNA	1965 MEAGAN WAY ERIE
R8969523	VUPPALANCHI MOUNIKA	1965 MEAGAN WAY ERIE
R8969524	HERRERA PAMELA L	1953 MEAGAN WAY ERIE
R8969524	GREENING MEGAN LEA	1953 MEAGAN WAY ERIE
R8969524	LAUGHLIN JAMES RUSSELL	1953 MEAGAN WAY ERIE
R8969525	BARRIENTOS GERARDO HUERTA	1941 MEAGAN WAY ERIE
R8969525	BARRAZA PAMELA JABALERA	1941 MEAGAN WAY ERIE
R8969526	STUMPP DONNA MATHILDA	1929 MEAGAN WAY ERIE
R8969526	STUMPP KIEFER ISAAC	1929 MEAGAN WAY ERIE
R8969527	FEES GERALD IVAN III	1917 MEAGAN WAY ERIE
R8969527	WEED ASHLEY CHERIE	1917 MEAGAN WAY ERIE
R8969528	KAUR GURPREET	1905 MEAGAN WAY ERIE
R8969528	SINGH HARDEEP	1905 MEAGAN WAY ERIE
R8969529	HOLBROOK JESSIE MARIE	270 MADDOX LN ERIE
R8969529	HOLBROOK CHARLES RAY III	270 MADDOX LN ERIE
R8969529	HOLBROOK COURTNEY MELISSA	270 MADDOX LN ERIE
R8969530	SUM CHEAK	260 MADDOX LN ERIE
R8969530	MATHEWES DAVID LEE JR	260 MADDOX LN ERIE
R8969530	PECH KHEAN	260 MADDOX LN ERIE
R8969530	SUM VANA	260 MADDOX LN ERIE
R8969531	PATEL SAMIR CHANDUBHAI	1976 MEAGAN WAY ERIE
R8969531	PATEL SEJALBEN HARIHAI	1976 MEAGAN WAY ERIE
R8969532	LAMA PUKAR PAKHRIN	1964 MEAGAN WAY ERIE
R8969533	WELTMER CAMILLE DAWN	1952 MEAGAN WAY ERIE
R8969533	WELTMER RONALD LEE JR	1952 MEAGAN WAY ERIE
R8969534	THAPA RABINDRA	1940 MEAGAN WAY ERIE
R8969534	KC NITU	1940 MEAGAN WAY ERIE
R8969535	KILGORE ASHLEY MICHELE	1928 MEAGAN WAY ERIE
R8969536	KAWULOK CHRIS JAKOB	1916 MEAGAN WAY ERIE
R8969536	KAWULOK ELIZABETH MICHELLE	1916 MEAGAN WAY ERIE
R8969537	REICHMAN ANGELA HENDERSON	1904 MEAGAN WAY ERIE

<b>Account</b>	<b>Owner</b>	<b>Physical Address</b>
R8969537	REICHMAN BRENT OWEN	1904 MEAGAN WAY ERIE
R8969538	CHIRUMAMILLA JENNIFER NICOLE	1880 MIRANDA RD ERIE
R8969538	CHIRUMAMILLA RAHUL	1880 MIRANDA RD ERIE
R8969539	CHATELAIN JOSEPH	1870 MIRANDA RD ERIE
R8969539	CHATELAIN ROSE MARIE	1870 MIRANDA RD ERIE
R8969540	PHILIPS ANDREW Q	1860 MIRANDA RD ERIE
R8969540	WINGET MEGHAN N	1860 MIRANDA RD ERIE
R8969541	NELSON TRENTON J	1850 MIRANDA RD ERIE
R8969541	NELSON RAWNI A	1850 MIRANDA RD ERIE
R8969542	DEWEY WILLIAM GARDINER	1881 MEAGAN WAY ERIE
R8969542	DEWEY JENNIFER ANN CALLAWAY	1881 MEAGAN WAY ERIE
R8969543	RAMASUBRAMANIAN GOMATHI	1869 MEAGAN WAY ERIE
R8969543	RAVI KANNAN KARUKURICHL	1869 MEAGAN WAY ERIE
R8969544	PAYEUR TRAVIS	1857 MEAGAN WAY ERIE
R8969545	DERUITER LORELEI M	1845 MEAGAN WAY ERIE
R8969546	BRENNER ERIC MICHAEL	1881 METCALF CT ERIE
R8969546	STEIDL HEIDI MARIE	1881 METCALF CT ERIE
R8969547	DAVIS KELLY GEANNE	1869 METCALF CT ERIE
R8969548	NGUYEN VAN BINH	1857 METCALF CT ERIE
R8969548	DOAN THI MAY	1857 METCALF CT ERIE
R8969549	THAKUR ANNU KUMARI	1845 METCALF CT ERIE
R8969549	THAKUR PABAN K	1845 METCALF CT ERIE
R8969550	WYATT KELLY LYNN	1833 METCALF CT ERIE
R8969551	WICKERHAM GREGORY	1821 METCALF CT ERIE
R8969551	IACOB DENISA MARIA	1821 METCALF CT ERIE
R8969552	HIELD MAKENZIE LEA	1832 MEAGAN WAY ERIE
R8969552	HIELD ALEXANDER JAMES	1832 MEAGAN WAY ERIE
R8969553	HARMAN RYAN MICHAEL	1844 MEAGAN WAY ERIE
R8969554	RITUPRIYA	1856 MEAGAN WAY ERIE
R8969554	CHOUHAN BHANU PRAKASH	1856 MEAGAN WAY ERIE
R8969555	THOMAS AMANDA KATHERINE	1868 MEAGAN WAY ERIE
R8969555	THOMAS ROBERT ANDERSON JR	1868 MEAGAN WAY ERIE
R8969556	SHRIHARI LIVING REVOCABLE TRUST	1880 MEAGAN WAY ERIE

<b>Account</b>	<b>Owner</b>	<b>Physical Address</b>
R8969557	CDG MORGAN HILL INC	
R8969558	COOLEY JOHN CAYWOOD	1885 MYRON CT ERIE
R8969558	COOLEY GINGER LEE	1885 MYRON CT ERIE
R8969559	MARINTZER ERIC J	1871 MYRON CT ERIE
R8969560	LIM HEEJIN AN	1857 MYRON CT ERIE
R8969560	LIM JACOB SANGKEUN	1857 MYRON CT ERIE
R8969561	MORDECAI DEBORAH ELAINE	1843 MYRON CT ERIE
R8969561	KERMISCH EUGENE MARVIN	1843 MYRON CT ERIE
R8969562	HUESKE JUSTIN ALAN	1829 MYRON CT ERIE
R8969563	BHANDARI RASHMI ACHARYA	1815 MYRON CT ERIE
R8969563	BHANDARI SANSAR	1815 MYRON CT ERIE
R8969563	BHANDARI RAM KRISHNA	1815 MYRON CT ERIE
R8969563	BHANDARI GITA DEVI PAUDEL	1815 MYRON CT ERIE
R8969564	SCHAEFER CECILIA MARIE	1808 METCALF CT ERIE
R8969564	SCHAEFER COREY JO	1808 METCALF CT ERIE
R8969565		
R8969566	WHY JASON MATTHEW	1832 METCALF CT ERIE
R8969566	WHY MADISON MAHEALANI CHUN	1832 METCALF CT ERIE
R8969567	MURILLO-GIGER MARIE	1844 METCALF CT ERIE
R8969567	GIGER JEFFREY DUYANE	1844 METCALF CT ERIE
R8969568	SIGNER CHRISTOPHER MICHAEL	1856 METCALF CT ERIE
R8969568	SIGNER VIRGINIA LEE	1856 METCALF CT ERIE
R8969569	SHERPA PEMBA TSERI	1884 MYRON CT ERIE
R8969570	1870 MYRON COURT LLC	1870 MYRON CT ERIE
R8969571	TAMRAKAR ROZINA	1856 MYRON CT ERIE
R8969571	SHRESTHA GHANA SHYAM	1856 MYRON CT ERIE
R8969572	TIMALSINA ARJUN PRASAD	1842 MYRON CT ERIE
R8969572	TIMALSINA SANTA ADHIKARI	1842 MYRON CT ERIE
R8969572	TIMALSINA ANISH	1842 MYRON CT ERIE
R8969573	HANSEN NATALIE JANE	1828 MYRON CT ERIE
R8969573	BETTING DERRICK SHILO	1828 MYRON CT ERIE
R8969574	KARMACHARYA RENJU	1814 MYRON CT ERIE
R8969574	KARMACHARYA AMRIT BAHADUR	1814 MYRON CT ERIE

<b>Account</b>	<b>Owner</b>	<b>Physical Address</b>
R8969575	MORGAN HILL METROPOLITAN DISTRICT NO 2	
R8969576	DON INUSH KAIANA URALA LLYANAGE	1821 MEAGAN WAY ERIE
R8969576	HEWAWASAM RUKSHIKA SHALANI	1821 MEAGAN WAY ERIE
R8969577	CHILUMULA RAVI KANTH REDDY	1809 MEAGAN WAY ERIE
R8969577	PEESARI NAGALAXMI	1809 MEAGAN WAY ERIE
R8969578	AED LIVING TRUST	1797 MEAGAN WAY ERIE
R8969579	LOCKWOOD JUDY	1785 MEAGAN WAY ERIE
R8969580	HIPSHER ADRIANNE	1773 MEAGAN WAY ERIE
R8969580	DAVIES JASON	1773 MEAGAN WAY ERIE
R8969581	NYEIN HNIN	1761 MEAGAN WAY ERIE
R8969581	CHEN YIHSIANG	1761 MEAGAN WAY ERIE
R8969582	HAGER CONRAD	1749 MEAGAN WAY ERIE
R8969583	DODDS NICHOLAS	1737 MEAGAN WAY ERIE
R8969583	DODDS MEREDITH	1737 MEAGAN WAY ERIE
R8969586	MORGAN HILL METROPOLITAN DISTRICT NO. 1	
R8969587	MEYERS EDWARD WILLIAM	1773 METCALF DR ERIE
R8969587	MEYERS MEGHAN ASHLEY	1773 METCALF DR ERIE
R8969588	CAICEDO HARLEE	1761 METCALF DR ERIE
R8969588	CAICEDO ALEJANDRO	1761 METCALF DR ERIE
R8969589	BHATTA SUDIKSHYA	1749 METCALF DR ERIE
R8969589	BHATTA NATI BABU	1749 METCALF DR ERIE
R8969589	BHATTA SUDAKSHINA	1749 METCALF DR ERIE
R8969589	BHATTA YASHODA	1749 METCALF DR ERIE
R8969590	AABERG ROSANNE L	1737 METCALF DR ERIE
R8969592	MAHALINGAM GOKULA GIRIDARAN	1736 MEAGAN WAY ERIE
R8969593	MACHAJ PLOTR	1748 MEAGAN WAY ERIE
R8969593	MACHAJ PATRYCJA	1748 MEAGAN WAY ERIE
R8969594	ZHENG QINGQING	1760 MEAGAN WAY ERIE
R8969594	YAN LONG	1760 MEAGAN WAY ERIE
R8969595	BANMALA SUMAN	1772 MEAGAN WAY ERIE
R8969595	GOSAIN SAJINA	1772 MEAGAN WAY ERIE
R8969596	SINGH SHANTI MALLA	1784 MEAGAN WAY ERIE
R8969596	MALLA NABEEN	1784 MEAGAN WAY ERIE

<b>Account</b>	<b>Owner</b>	<b>Physical Address</b>
R8969597	LEPINE MARGARET	1796 MEAGAN WAY ERIE
R8969597	LEPINE ANTHONY	1796 MEAGAN WAY ERIE
R8969598	PANDEY ARUN KUMAR	1808 MEAGAN WAY ERIE
R8969598	PANDEY ANITA KUMARI	1808 MEAGAN WAY ERIE
R8969599	MORGAN HILL METROPOLITAN DISTRICT NO 2	
R8969600	TANAKA KATIE GERTRUDE	285 MORA PL ERIE
R8969600	ERICKSON SCOTT MICHAEL	285 MORA PL ERIE
R8969601	LINDA D ANDERSON REVOCABLE TRUST (50% INT)	297 MORA PL ERIE
R8969601	RUMLEY JON	297 MORA PL ERIE
R8969601	LONG SARA	297 MORA PL ERIE
R8969602	DIMARTINO JULIA DIANE	309 MORA PL ERIE
R8969602	DIMARTINO MARK ANGELO	309 MORA PL ERIE
R8969603	LAMBERT AUSTIN JOSEPH	321 MORA PL ERIE
R8969603	VASS JULIE	321 MORA PL ERIE
R8969604	RILEY PHOEBE MARIE	333 MORA PL ERIE
R8969604	BREEDEN BRANDON ALEXANDER	333 MORA PL ERIE
R8969605	GHIMIRE ASHIM	345 MORA PL ERIE
R8969606	MORRIS JESSICA LYNNE	357 MORA PL ERIE
R8969606	MORRIS THOMAS JAMES IV	357 MORA PL ERIE
R8969607	MORGAN HILL METROPOLITAN DISTRICT NO 2	
R8969617	RIVAS CESAR	344 MORA PL ERIE
R8969617	RIVAS MARISSA	344 MORA PL ERIE
R8969618	LATHAM KIMBERLY	332 MORA PL ERIE
R8969618	LATHAM JOHN	332 MORA PL ERIE
R8969619	OROURKE MARY ELIZABETH	1750 METCALF DR ERIE
R8969619	JANOWSKI ERIC JAMES	1750 METCALF DR ERIE
R8969620	TRIEWEILER TONY MICHAEL	1738 METCALF DR ERIE
R8969620	TRIEWEILER RADHIKA	1738 METCALF DR ERIE
R8969621	DEFIORIO REAGAN ELISE	1726 METCALF DR ERIE
R8969621	ALDERETE ETHAN JACOB	1726 METCALF DR ERIE
R6776714	BILLINGS FAMILY TRUST	
R8949211	BILLINGS FAMILY TRUST	273 COUNTY ROAD 10 1/2 WELD
R8969634	GORNEY AMANDA	1775 MARLOWE CIR W ERIE

<b>Account</b>	<b>Owner</b>	<b>Physical Address</b>
R8969641	MORGAN HILL METROPOLITAN DISTRICT NO 3	
R8969642	REMINGTON KATIE	1871 MARLOWE CIR W ERIE
R8969642	REMINGTON CODY	1871 MARLOWE CIR W ERIE
R8969643	SPEIGL TERESA	1859 MARLOWE CIR W ERIE
R8969643	WEIGEL CHAD	1859 MARLOWE CIR W ERIE
R8969644	MISHRA SWAPNIL AMIT	1847 MARLOWE CIR W ERIE
R8969644	MISHRA AMIT	1847 MARLOWE CIR W ERIE
R8969645	HAMM BRIAN	1835 MARLOWE CIR W ERIE
R8969645	HAMM LINDSEY	1835 MARLOWE CIR W ERIE
R8969646	JOYNER JOSEPH A	1823 MARLOWE CIR W ERIE
R8969646	JOYNER AMY L	1823 MARLOWE CIR W ERIE
R8969647	PLAATJES SHIRLEY	1811 MARLOWE CIR W ERIE
R8969647	PLAATJES MARK	1811 MARLOWE CIR W ERIE
R8969648	MONEY PAIGE	1799 MARLOWE CIR W ERIE
R8969648	MONEY BRANDON	1799 MARLOWE CIR W ERIE
R8969649	HARRIS TREVOR CLAYTON	1787 MARLOWE CIR W ERIE
R8969649	HARRIS BRITTANY STINEBAUGH	1787 MARLOWE CIR W ERIE
R8969650	ERIE TOWN OF	
R8969651	MORGAN HILL METROPOLITAN DISTRICT NO 3	
R8969652	ERIE TOWN OF	
R8969653	YANNACITO MICHAEL A	1755 MORGAN DR ERIE
R8969653	YANNACITO MARCIA A	1755 MORGAN DR ERIE
R8969654	ALBERTSON JENNY R	1741 MORGAN DR ERIE
R8969654	ROHRER CHRISTOPHER M	1741 MORGAN DR ERIE
R8969662	TUTTLE-LEWIS TRESA	1760 MARLOWE CIR W ERIE
R8969662	LEWIS BRAD	1760 MARLOWE CIR W ERIE
R8969663	CDG MORGAN HILL INC	
R8969664	NIRMALA LIVING REVOCABLE TRUST	1853 MORGAN DR ERIE
R8969665	PANDEY SHAILESH KUMAR	1839 MORGAN DR ERIE
R8969665	PANDEY AKANKSHA	1839 MORGAN DR ERIE
R8969666	LUSTY GINGER P	1825 MORGAN DR ERIE
R8969666	LUSTY STEVEN E	1825 MORGAN DR ERIE
R8969667	TULL ZACHARY NOAH	1811 MORGAN DR ERIE

<b>Account</b>	<b>Owner</b>	<b>Physical Address</b>
R8969667	TULL KELLY ELISE	1811 MORGAN DR ERIE
R8969668	GHIMIRE PALPASA	1797 MORGAN DR ERIE
R8969668	KHATIWADA UMANG	1797 MORGAN DR ERIE
R8969668	GHIMIRE KRISHNA	1797 MORGAN DR ERIE
R8969668	GURAGAIN PARBATI	1797 MORGAN DR ERIE
R8969669		
R8969670	RICHARDSON GABRIELLA G	1769 MORGAN DR ERIE
R8969670	CARLSON-SESSUMS BRITTA L	1769 MORGAN DR ERIE
R8969671	OREDSON AMY	1772 MARLOWE CIR W ERIE
R8969671	OREDSON JOSHUA	1772 MARLOWE CIR W ERIE
R8969672	BEAULIEU COLBY	1784 MARLOWE CIR W ERIE
R8969672	BEAULIEU MEAGAN	1784 MARLOWE CIR W ERIE
R8969673	SMITH CLARISE W	1798 MARLOWE CIR W ERIE
R8969673	SMITH MARK G JR	1798 MARLOWE CIR W ERIE
R8969674	BEAN CLAUDIA	1810 MARLOWE CIR W ERIE
R8969674	BEAN JACOB	1810 MARLOWE CIR W ERIE
R8969675	HUGHES JEROME JR	1822 MARLOWE CIR W ERIE
R8969676	DUNBAR AMANDA	1834 MARLOWE CIR W ERIE
R8969676	DUNBAR KURTIS	1834 MARLOWE CIR W ERIE
R8969677	STINEBAUGH DANIEL	1846 MARLOWE CIR W ERIE
R8969677	STINEBAUGH TAMMY	1846 MARLOWE CIR W ERIE
R8969678	JURISCHK COURTNEY	1773 MARLOWE CIR E ERIE
R8969678	JURISCHK MATTHEW	1773 MARLOWE CIR E ERIE
R8969679	BARTHOLOMEW ALLISON	1761 MARLOWE CIR E ERIE
R8969679	BARTHOLOMEW DEREK	1761 MARLOWE CIR E ERIE
R8969680	RODRIQUEZ MICHAEL	1749 MARLOWE CIR E ERIE
R8969680	KENNEDY SHANNON	1749 MARLOWE CIR E ERIE
R8969681	AMA JAMES U OKORO	1737 MARLOWE CIR E ERIE
R8969681	AMA PRISCA C OKORO	1737 MARLOWE CIR E ERIE
R8969682	PRADHAN RAM	1725 MARLOWE CIR E ERIE
R8969682	PRADHAN KABITA	1725 MARLOWE CIR E ERIE
R8969686	CLAYTON JON-ERIC	1742 MORGAN DR ERIE
R8969686	CLAYTON RICHELLE	1742 MORGAN DR ERIE

<b>Account</b>	<b>Owner</b>	<b>Physical Address</b>
R8969687	KREITER MEGAN	1756 MORGAN DR ERIE
R8969687	KREITER JOHN	1756 MORGAN DR ERIE
R8969688	BHATTARAI RADHA	1770 MORGAN DR ERIE
R8969688	BHATTARAI BHUWANANDA	1770 MORGAN DR ERIE
R8969689	PACHHAI KABITA	1784 MORGAN DR ERIE
R8969689	POUDEL MANOJ J	1784 MORGAN DR ERIE
R8969690	TALBOTT JENNIFER ZIMMERMANN	1798 MORGAN DR ERIE
R8969690	TALBOTT WILLIAM PATRICK	1798 MORGAN DR ERIE
R8969691	SHERRICK ANTHONY WAYNE	1812 MORGAN DR ERIE
R8969691	SHERRICK RACHEL MARIE	1812 MORGAN DR ERIE
R8969692	GRASMICK MICHAEL P	1826 MORGAN DR ERIE
R8969692	SEBER DESIREE C	1826 MORGAN DR ERIE
R8969693	BURKETT KRISTIN L	1840 MORGAN DR ERIE
R8969693	BURKETT NICHOLAS R	1840 MORGAN DR ERIE
R8969694	KANE JENNIFER ELIZABETH	1955 MARLOWE CIR W ERIE
R8969694	KANE BRIAN ANDREW	1955 MARLOWE CIR W ERIE
R8969695	CAMPBELL RAMONA VICTORIA	1943 MARLOWE CIR W ERIE
R8969695	CAMPBELL JOSEPH ALEXANDER	1943 MARLOWE CIR W ERIE
R8969695	CAMPBELL ANN LOUISE	1943 MARLOWE CIR W ERIE
R8969696	LINWOOD MARK	1931 MARLOWE CIR W ERIE
R8969696	LINWOOD REBECCA	1931 MARLOWE CIR W ERIE
R8969697	MCINTOSH DAVID HARRY	1919 MARLOWE CIR W ERIE
R8969697	BUERGER MONICA JEAN	1919 MARLOWE CIR W ERIE
R8969698	FRENCH CHRISTOPHER MICHAEL	1907 MARLOWE CIR W ERIE
R8969699	MALAVE PEDRO JUAN	1895 MARLOWE CIR W ERIE
R8969699	MALAVE KEIRSTEN MARIE	1895 MARLOWE CIR W ERIE
R8969699	WALTERS HARRY ELMER	1895 MARLOWE CIR W ERIE
R8969700	MORGAN HILL METROPOLITAN DISTRICT NO 3	
R8969701	MORGAN HILL METROPOLITAN DISTRICT NO 3	
R8969702	KAKAREKO SYLWIA	1977 MARLOWE CIR W ERIE
R8969702	KAKAREKO GRZEGORZ	1977 MARLOWE CIR W ERIE
R8969703	RUSSELL TAMARA LORRAINE	1989 MARLOWE CIR W ERIE
R8969704	PANERU KEDAR	2001 MARLOWE CIR W ERIE

<b>Account</b>	<b>Owner</b>	<b>Physical Address</b>
R8969704	CHESTRY BOBBY	2001 MARLOWE CIR W ERIE
R8969705	GAETA ANDRE	2013 MARLOWE CIR W ERIE
R8969706	STINSON KATHERINE ELIZABETH	1981 MORGAN DR ERIE
R8969706	FERGUS CHRISTOPHER JOSEPH	1981 MORGAN DR ERIE
R8969707	LITTLE LINDA SUE	1967 MORGAN DR ERIE
R8969708	MURPHY DANIEL G	1953 MORGAN DR ERIE
R8969709	FLETCHER DEREK CALVIN	1939 MORGAN DR ERIE
R8969709	FLETCHER HALEY MCKENZIE	1939 MORGAN DR ERIE
R8969710	DUBOIS ANTHONY LOUIS	1925 MORGAN DR ERIE
R8969710	DUBOIS AMY ELIZABETH	1925 MORGAN DR ERIE
R8969711	EA FAMILY LIVING TRUST	1911 MORGAN DR ERIE
R8969712	BISTA SUSMITA	1895 MORGAN DR ERIE
R8969712	KUNWAR PARBATI K C	1895 MORGAN DR ERIE
R8969712	KUNWAR SANTOSH	1895 MORGAN DR ERIE
R8969713	SIRIOS MATTHEW TODD	1881 MORGAN DR ERIE
R8969713	SIRIOS JUSTINE IONE	1881 MORGAN DR ERIE
R8969714	ZIEGENFUS JENNIFER MARIE	1867 MORGAN DR ERIE
R8969714	FEDORCHAK DAVID DENNIS	1867 MORGAN DR ERIE
R8969715	MCKEE TIFFINEY ANNE	1882 MARLOWE CIR W ERIE
R8969715	MCKEE KELLY WALTER	1882 MARLOWE CIR W ERIE
R8969716	1894 MARLOWE CIRCLE WEST LLC	1894 MARLOWE CIR W ERIE
R8969717	LOEFFLER KEVIN MICHAEL	1906 MARLOWE CIR W ERIE
R8969717	REITZ SARA ELIZABETH	1906 MARLOWE CIR W ERIE
R8969718	ROKA PHAUMAYA	1918 MARLOWE CIR W ERIE
R8969718	ALE KHADKA BAHADUR	1918 MARLOWE CIR W ERIE
R8969719	SIX DANIEL NATHAN	1930 MARLOWE CIR W ERIE
R8969719	SIX SOPHIA MARIAM	1930 MARLOWE CIR W ERIE
R8969720	BASNET ARJUN	1942 MARLOWE CIR W ERIE
R8969720	KC PUJA	1942 MARLOWE CIR W ERIE
R8969721	1954 MARLOWE CIRCLE WEST LLC	1954 MARLOWE CIR W ERIE
R8969722	BHANDARI YING LUO	1966 MARLOWE CIR W ERIE
R8969722	BHANDARI SACHIN	1966 MARLOWE CIR W ERIE
R4260606	PARK LAND HOMEOWNERS	

<b>Account</b>	<b>Owner</b>	<b>Physical Address</b>
R5700786	SEABURY SHEREE	4748 ANNE PL WELD
R5700786	SEABURY JOHN	4748 ANNE PL WELD
R5700886	GIBSON GORDON K	4747 ANNE PL WELD
R5701286	STARBUCK MICHAEL	1108 BARBARA CIR WELD
R5701286	STARBUCK KATHRYN K	1108 BARBARA CIR WELD
R5701386	ANDERSON JOSEPHINE E	1112 BARBARA CIR WELD
R5701486	REUBLIN NANCY L	1116 BARBARA CIR WELD
R5701486	HANBY CHRISTY A	1116 BARBARA CIR WELD
R5701586	HART ROBIN C	1234 DORIS CIR WELD
R5701586	HART R TERENCE	1234 DORIS CIR WELD
R5701686	JONES CHRISTOPHER IAN	1238 DORIS CIR WELD
R5701686	JONES LAUREN TAYLOR	1238 DORIS CIR WELD
R5701786	RICHARDS HANNAH ELIZABETH	1242 DORIS CIR WELD
R5701786	DILLON BAIRD LOGAN	1242 DORIS CIR WELD
R5701886	BOHANAN MATTHEW L	1246 DORIS CIR WELD

Unique Accounts: 440      Owners: 758

NOTICE OF PUBLIC HEARING  
TOWN COUNCIL  
TOWN OF ERIE

Notice is hereby given that on Tuesday, April 14, 2026, at 6:30 PM, or as soon as possible thereafter at the Erie Town Hall Council Chambers, 645 Holbrook Street, Erie, CO 80516, a PUBLIC HEARING will be held upon the application made by ME ERIE, LLC, 7353 S Alton Way Ste A100, Englewood, CO 80112 for the purpose of considering a Preliminary Plat Land Use Application pursuant to the Codes of the Town of Erie and applicable State Statutes.

The affected property is located: at the southwest corner of Weld County Road 3 and State Highway 52

The legal description of the property is: TRACT B, SPRING HILL MINOR SUBDIVISION TOWN OF ERIE, COUNTY OF WELD, STATE OF COLORADO

The application is on file with the Town of Erie.

Interested and affected parties are encouraged to attend. The Town Council will be taking comments prior to making a determination or taking any action on this matter.

Debbie Stamp  
Town Clerk

FOR QUESTIONS OR COMMENTS, CONTACT  
TOWN OF ERIE  
PLANNING & DEVELOPMENT DEPARTMENT  
P.O. BOX 750  
ERIE, COLORADO 80516  
PHONE: (303) 926-2770  
FAX: (303) 926-2706

Please publish in the Daily Times Call on Sunday, March 22, 2026.  
Please send the affidavit of publication and billing to:

Town Clerk  
Town of Erie  
PO Box 750  
Erie, CO 80516

 [Back](#)

Notice Publish Date:

Wednesday, March 25, 2026

## Notice Content

NOTICE OF PUBLIC HEARING TOWN COUNCIL TOWN OF ERIE Notice is hereby given that on Tuesday, April 14, 2026, at 6:30 PM, or as soon as possible thereafter at the Erie Town Hall Council Chambers, 645 Holbrook Street, Erie, CO 80516, a PUBLIC HEARING will be held upon the application made by ME ERIE, LLC, 7353 S Alton Way Ste A100, Englewood, CO 80112 for the purpose of considering a Preliminary Plat Land Use Application pursuant to the Codes of the Town of Erie and applicable State Statutes. The affected property is located: at the southwest corner of Weld County Road 3 and State Highway 52 The legal description of the property is: TRACT B, **SPRING HILL** MINOR SUBDIVISION TOWN OF ERIE, COUNTY OF WELD, STATE OF COLORADO The application is on file with the Town of Erie. Interested and affected parties are encouraged to attend. The Town Council will be taking comments prior to making a determination or taking any action on this matter. Debbie Stamp \_\_\_\_\_ Town Clerk FOR QUESTIONS OR COMMENTS, CONTACT TOWN OF ERIE PLANNING & DEVELOPMENT DEPARTMENT P.O. BOX 750 ERIE, COLORADO 80516 PHONE: (303) 926-2770 FAX: (303) 926-2706 Published: Colorado Hometown Weekly March 25, 2026-2161419

 [Back](#)

# TOWN OF ERIE AFFIDAVIT OF NOTICE POSTING

*(SPRING HILL PRELIMINARY PLAT – TOWN COUNCIL)*



I, JOHN PRESTWICH, ATTEST THAT NOTICE WAS POSTED IN ACCORDANCE WITH THE ERIE MUNICIPAL CODE, TITLE 10, – “UNIFIED DEVELOPMENT CODE AND DESIGN GUIDELINES,” AT LEAST 15 DAYS BEFORE THE SCHEDULED HEARING TO BE HELD ON THE 14TH DAY OF APRIL, 2026 A.D. THE PHOTO, ABOVE, IS A TRUE AND CORRECT PHOTO OF THE NOTICE SO POSTED.

*[Handwritten Signature]*

(SIGNATURE OF PERSON LISTED ABOVE)

**MIA A BERNARD  
NOTARY PUBLIC  
STATE OF COLORADO  
NOTARY ID 20254026312  
MY COMMISSION EXPIRES JULY 11, 2029**

STATE OF COLORADO )  
COUNTY OF Denver ) ss.

ACKNOWLEDGED BEFORE ME THIS 31st DAY OF March, 2026 BY John Prestwich  
AS Applicant

WITNESS MY HAND AND OFFICIAL SEAL

MY COMMISSION EXPIRES: 7/11/2029

*[Handwritten Signature]*  
\_\_\_\_\_  
NOTARY PUBLIC