SCHMIDT SKETCH PLAN

A PORTION OF THE NE ¼ OF SECTION 13, TOWNSHIP 1 NORTH, RANGE 69 WEST OF THE 6TH PRINCIPLE MERIDIAN, TOWN OF ERIE, COUNTY OF BOULDER, COLORADO 90 ACRES – 118 LOTS/7 TRACTS

SK-000920-2017

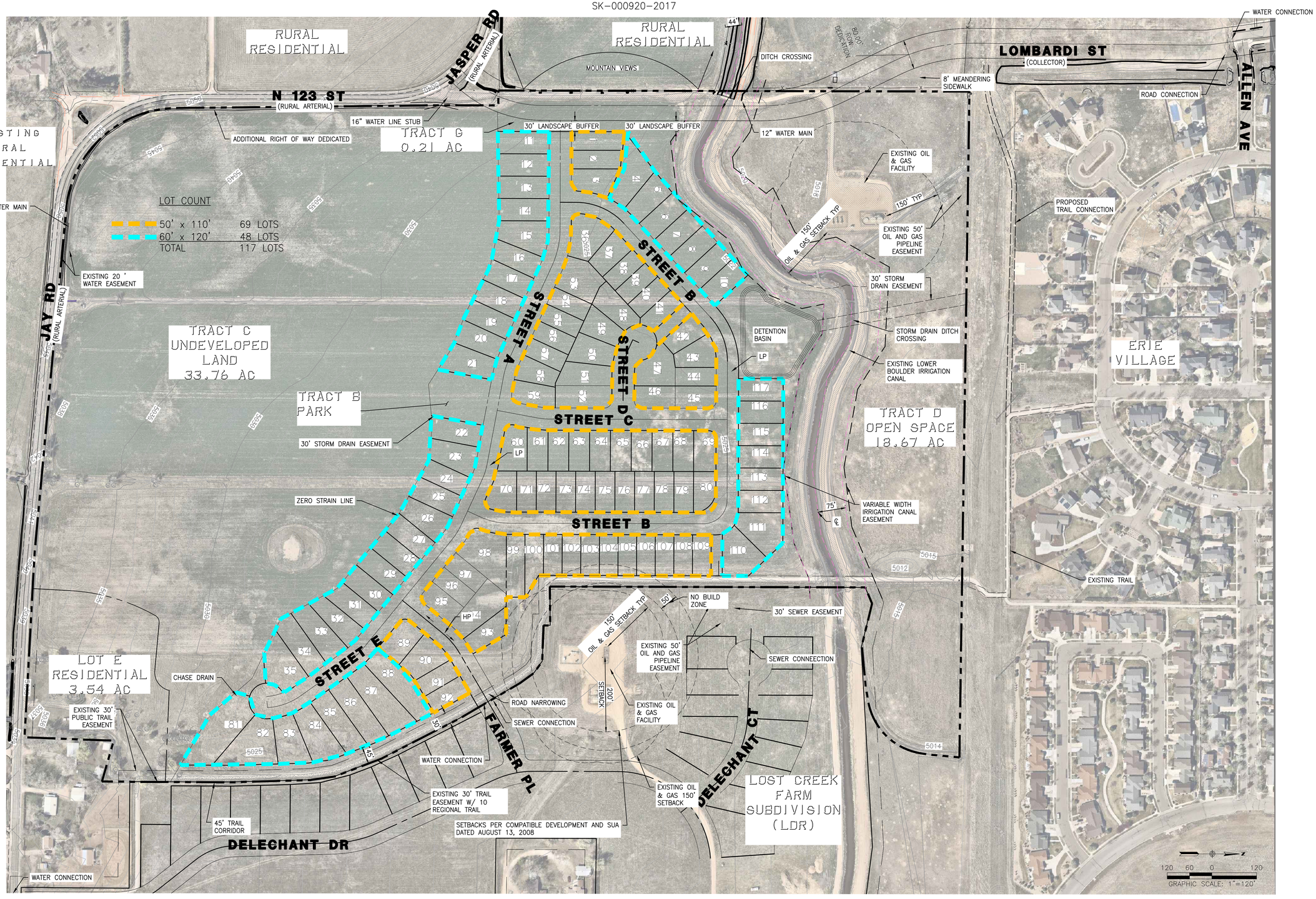

SCHMIDT SKETCH PLAN

DEPARTMENT OF PUBLIC WORKS
TOWN OF ERIE

RICK ENGINEERING COMPANY
9801 EAST EASTER AVE
CENTENNIAL, CO 80112
303.537.8020
Tucson - San Diego - Riverside - Orange
Sacramento - San Luis Obispo - Phoenix
rickengineering.com

REVIEWED FOR COMPLIANCE BY:

SIGNATURE DATE

SIGNATURE DATE

REVISIONS:

NO.	DESCRIPTION	DATE:
△	-	-

SCALE:	1"=120'
DATE:	10/13/17
DRAWN BY:	KCS
CHECKED BY:	TWB
JOB NO:	1048

SKETCH PLAN

PROJECT NO.
1048

DRAWING NO.
C-02

SHEET NO. 02 OF 02 SHEETS

© 2017 Rick Engineering Company